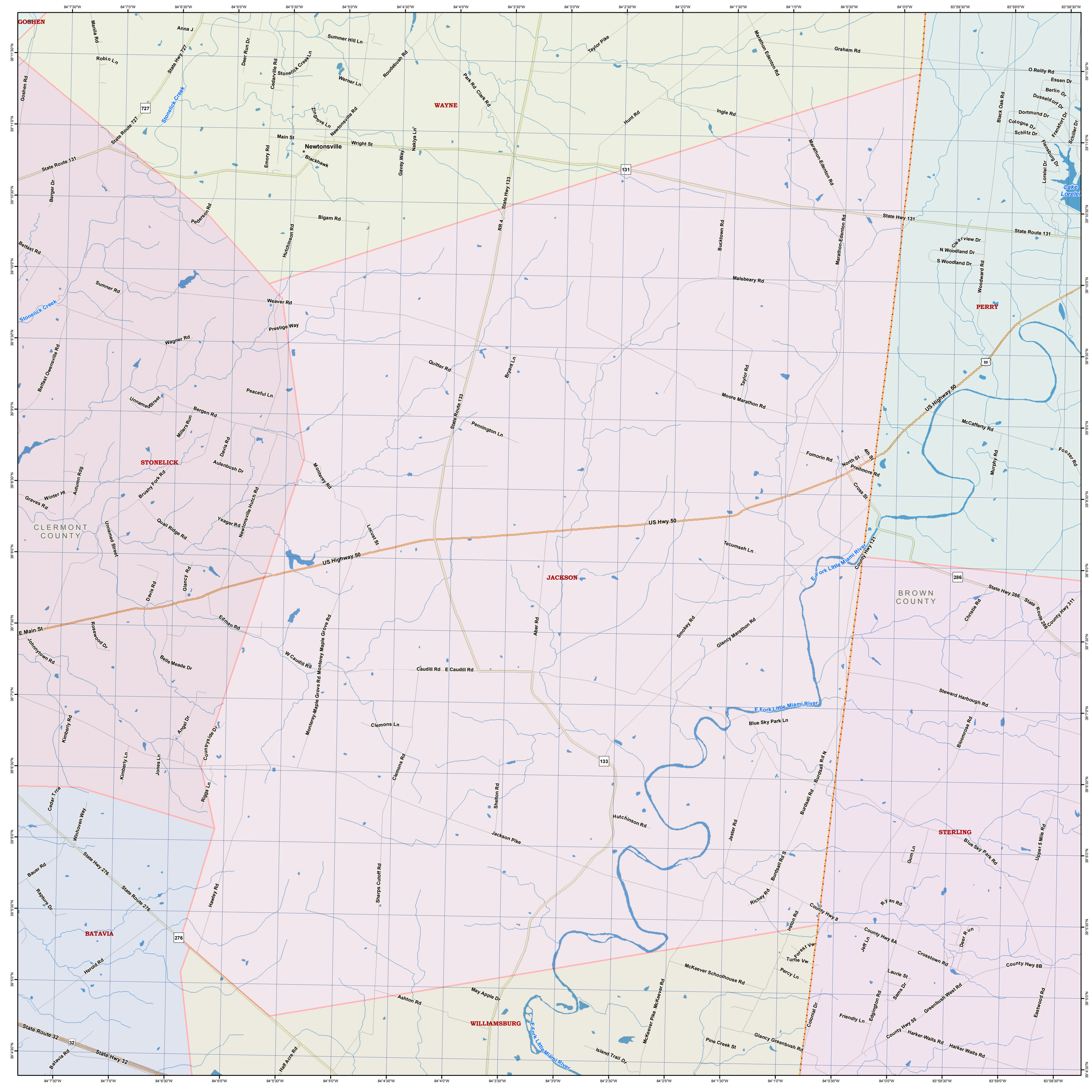
GOSHEN
WAYNE
Newtonsville
PERRY
STONELICK
CLERMONT COUNTY
JACKSON
BROWN COUNTY
STERLING
BATAVIA
WILLIAMSBURG
Stonelick Creek
E Fork Little Miami River
Lake Lorelei
US Highway 50
State Route 131
State Hwy 131
State Hwy 133
State Route 133
State Hwy 286
State Route 276
State Hwy 276
State Route 32
State Hwy 32
State Hwy 727
State Route 727
Marathon-Edenton Rd
Graham Rd
Taylor Pike
Hunt Rd
Ingle Rd
Bucktown Rd
Malsbeary Rd
Moore Marathon Rd
Fomorin Rd
Predmore Rd
McCafferty Rd
Foozer Rd
Tecumseh Ln
Smokey Rd
Glancy Marathon Rd
Steward Harbough Rd
Blue Sky Park Rd
Hutchinson Rd
Jackson Pike
McKeever Schoolhouse Rd
Glancy Greenbush Rd
Harker-Waits Rd
Greenbush West Rd
Crosstown Rd
County Hwy 8
County Hwy 8A
County Hwy 8B
County Hwy 55
County Hwy 121
County Hwy 311
Ashton Rd
May Apple Dr
Island Trail Dr
Pine Creek St
Half Acre Rd
Batavia Rd
Herold Rd
Rapture Dr
Bauer Rd
Winhoven Way
Belle Meade Dr
Johnnytown Rd
Rosewood Dr
Kimberly Rd
Kimberly Ln
Jones Ln
Angel Dr
Countryside Dr
Riggs Ln
Cedar Trce
Edman Rd
W Caudill Rd
Caudill Rd
E Caudill Rd
Clemons Ln
Clemons Rd
Shelton Rd
Sharps Cutoff Rd
Hawley Rd
Monterey-Maple Grove Rd
Monterey Rd
Aber Rd
Jester Rd
Burdsall Rd
Burdsall Rd N
Burdsall Rd S
Richey Rd
Ryan Rd
Jeff Ln
Forest Vw
Turtle Vw
Percy Ln
Laurie St
Sams Dr
Edgington Rd
Friendly Ln
Colonial Dr
Gum Ln
Deer Run
Upper 5 Mile Rd
Eastwood Rd
Christie Rd
Bloomrose Rd
Woodward Rd
Clearview Dr
N Woodland Dr
S Woodland Dr
Taylor Rd
North St
4th St
Cross St
Murphy Rd
Black Oak Rd
O Reilly Rd
Essen Dr
Berlin Dr
Dusseldorf Dr
Dortmund Dr
Cologne Dr
Schlitz Dr
Frankfort Dr
Schiller Dr
Flensburg Dr
Lorelei Dr
Anna J
Marila Rd
Robin Ln
Goshen Rd
Deer Run Dr
Cedarville Rd
Stonelick Creek Ln
Summer Hill Ln
Werner Ln
Roudebush Rd
Park Rd
Clark Rd
Zingrove Ln
Newtonsville Rd
Main St
Wright St
Blackhawk
Emory Rd
Gavey Way
Nakiya Ln
Bigam Rd
Pederson Rd
Berger Dr
Belfast Rd
Belfast Owensville Rd
Sumner Rd
Weaver Rd
Prestige Way
Wagner Rd
Quitter Rd
Bryant Ln
Peaceful Ln
Unnamed Street
Bergen Rd
Millers Run
Davis Rd
Aulenbush Dr
Pennington Ln
Autumn Rdg
Winter Hl
Brushy Fork Rd
Graves Rd
Quail Ridge Rd
Yeager Rd
Newtonsville Hutch Rd
Locust St
Glancy Rd
Davis Rd
Unnamed Street
E Main St
Cross St
Predmore Rd
Fomorin Rd
Tecumseh Ln
County Hwy 121
Steward Harbough Rd
Blue Sky Park Ln
Clearview Dr
Christie Rd
Bloomrose Rd
Upper 5 Mile Rd
Eastwood Rd
Greenbush West Rd
Harker Waits Rd
Harker-Waits Rd
Glancy Greenbush Rd
McKeever Schoolhouse Rd
McKeever Pike
McKeever Rd
Island Trail Dr
Pine Creek St
Ashton Rd
May Apple Dr