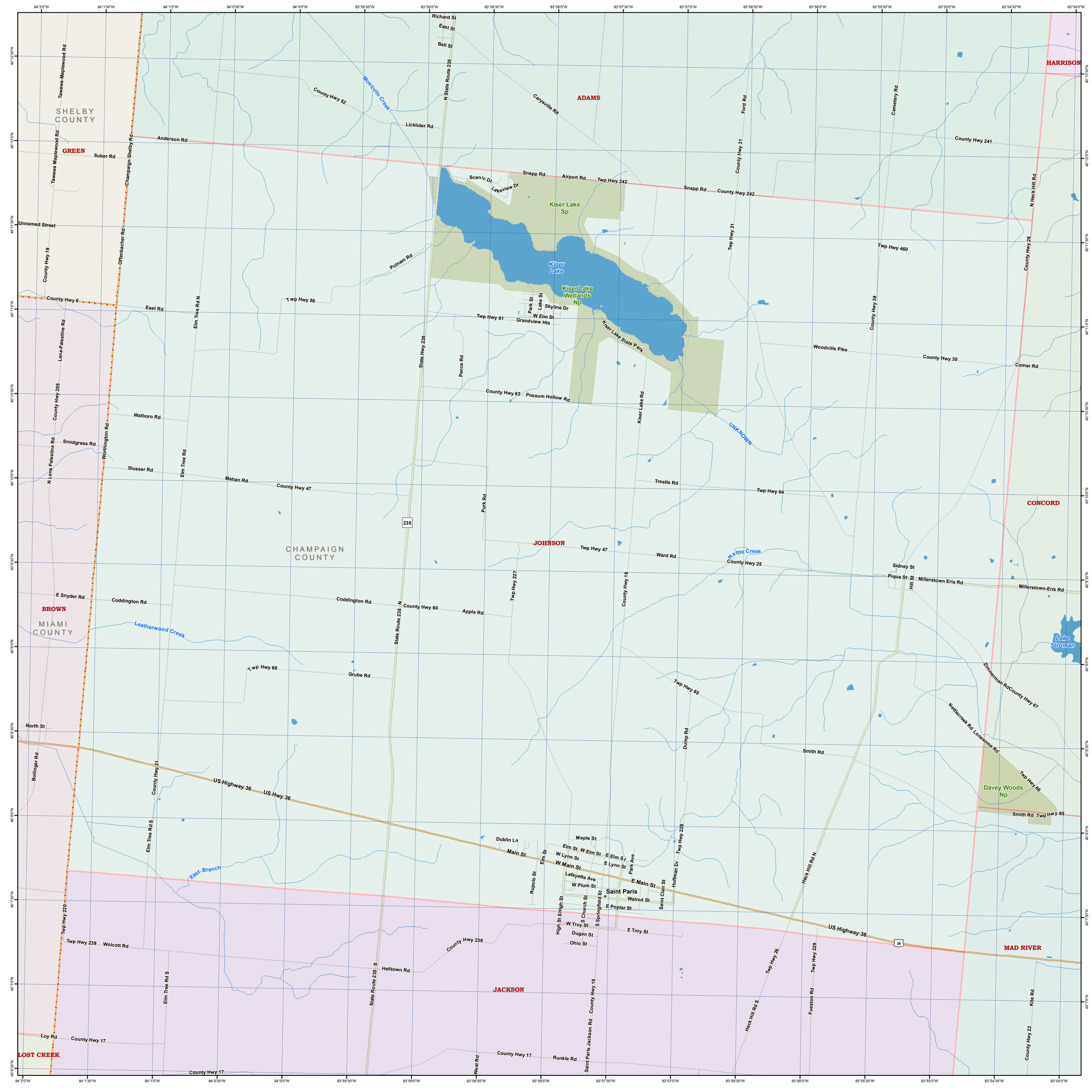
SHELBY COUNTY
GREEN
ADAMS
HARRISON
CHAMPAIGN COUNTY
JOHNSON
CONCORD
BROWN
MIAMI COUNTY
MAD RIVER
JACKSON
LOST CREEK
Kiser Lake Sp
Kiser Lake
Kiser Lake Wetlands Np
Kiser Lake State Park
Lake Stroman
Davey Woods Np
Saint Paris
Mosquito Creek
Nettle Creek
Leatherwood Creek
East Branch
UNKNOWN
Richard St
East St
Bell St
N State Route 235
Tawawa-Maplewood Rd
Tawawa Maplewood Rd
Champaign Shelby Rd
Offenbacher Rd
County Hwy 19
County Hwy 52
Licklider Rd
Carysville Rd
Ford Rd
County Hwy 31
Cemetery Rd
County Hwy 241
Anderson Rd
Suber Rd
Snapp Rd
Airport Rd
Twp Hwy 242
Scenic Dr
Lakeview Dr
N Heck Hill Rd
County Hwy 26
Unnamed Street
Twp Hwy 460
Putnam Rd
Twp Hwy 58
County Hwy 6
East Rd
Elm Tree Rd N
Park St
Lake St
Skyline Dr
W Elm St
Twp Hwy 61
Grandview Hts
Lena-Palestine Rd
County Hwy 39
Woodville Pike
County Hwy 30
Comer Rd
State Hwy 235
Pence Rd
County Hwy 63
Possum Hollow Rd
Kiser Lake Rd
County Hwy 205
Walborn Rd
Snodgrass Rd
N Lena Palestine Rd
Worthington Rd
Slusser Rd
Elm Tree Rd
Mahan Rd
County Hwy 47
Trestle Rd
Twp Hwy 64
Purk Rd
235
Twp Hwy 47
Ward Rd
County Hwy 25
Sidney St
Piqua St
Hill St
Millerstown Eris Rd
Millerstown-Eris Rd
E Snyder Rd
Coddington Rd
County Hwy 60
Apple Rd
Twp Hwy 227
County Hwy 19
Twp Hwy 68
Grube Rd
Twp Hwy 65
Zimmerman Rd
County Hwy 67
Nettlecreek Rd
Lonesome Rd
North St
Dump Rd
Smith Rd
Bollinger Rd
County Hwy 21
US Highway 36
US Hwy 36
Twp Hwy 66
Smith Rd
Twp Hwy 65
Dublin Ln
Maple St
Elm St
W Elm St
E Elm St
W Lynn St
E Lynn St
Park Ave
Main St
W Main St
E Main St
Lafayette Ave
W Plum St
Rupolo St
Huffman Dr
Twp Hwy 228
Heck Hill Rd N
Saint Clair St
Walnut St
E Poplar St
High St
S Church St
S Springfield St
W Troy St
E Troy St
Dugan St
Ohio St
Twp Hwy 220
Twp Hwy 239
Wolcott Rd
County Hwy 239
Helltown Rd
Twp Hwy 26
Twp Hwy 229
Fueston Rd
Kite Rd
County Hwy 18
Saint Paris Jackson Rd
Heck Hill Rd S
Loy Rd
County Hwy 17
West Rd
Runkle Rd
County Hwy 22
36
84°2'0"W
84°1'30"W
84°1'0"W
84°0'30"W
84°0'0"W
83°59'30"W
83°59'0"W
83°58'30"W
83°58'0"W
83°57'30"W
83°57'0"W
83°56'30"W
83°56'0"W
83°55'30"W
83°55'0"W
83°54'30"W
83°54'0"W
40°12'30"N
40°12'0"N
40°11'30"N
40°11'0"N
40°10'30"N
40°10'0"N
40°9'30"N
40°9'0"N
40°8'30"N
40°8'0"N
40°7'30"N
40°7'0"N
40°6'30"N