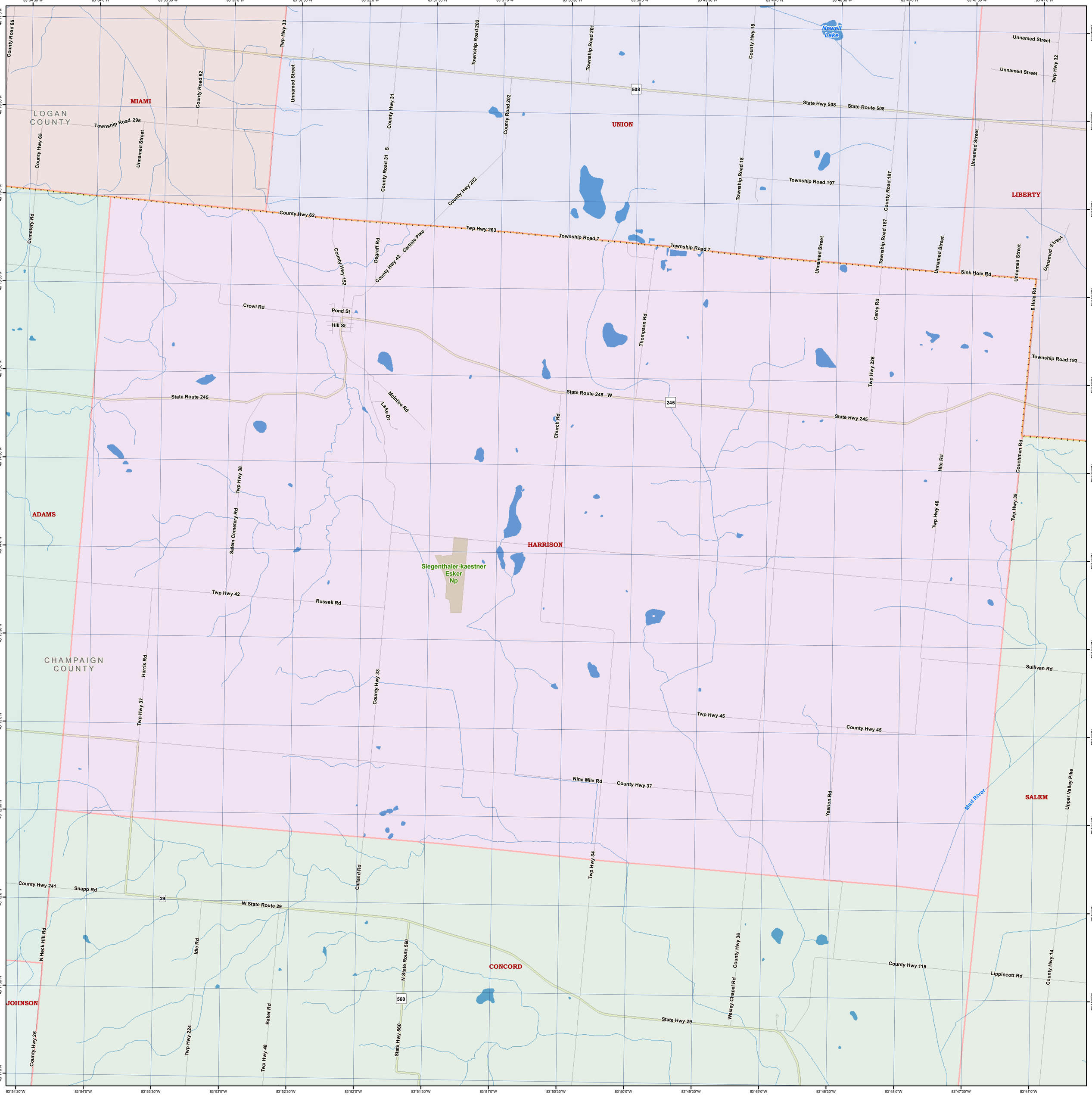
LOGAN COUNTY
CHAMPAIGN COUNTY
MIAMI
UNION
LIBERTY
ADAMS
HARRISON
SALEM
JOHNSON
CONCORD
Newell Lake
Siegenthaler-kaestner Esker Np
Mad River
State Hwy 508
State Route 508
Township Road 295
Township Road 197
County Hwy 62
Twp Hwy 263
Township Road 7
Sink Hole Rd
Township Road 193
Crowl Rd
Pond St
Hill St
State Route 245
State Route 245 W
State Hwy 245
Twp Hwy 42
Russell Rd
Sullivan Rd
Twp Hwy 45
County Hwy 45
Nine Mile Rd
County Hwy 37
County Hwy 241
Snapp Rd
W State Route 29
State Hwy 29
County Hwy 115
Lippincott Rd
Unnamed Street
Twp Hwy 32
County Road 65
County Hwy 65
Cemetery Rd
Twp Hwy 33
County Road 62
County Hwy 31
County Road 31 S
County Road 202
Township Road 202
Township Road 201
County Hwy 18
Township Road 18
County Road 187
Township Road 187
Twp Hwy 226
Carey Rd
Thompson Rd
Church Rd
Degraff Rd
Carlisle Pike
County Hwy 43
County Hwy 152
McIntire Rd
Lake Dr
Twp Hwy 38
Salem Cemetery Rd
Harris Rd
Twp Hwy 37
County Hwy 33
Callard Rd
Twp Hwy 34
Yearion Rd
Hite Rd
Twp Hwy 46
Twp Hwy 35
Couchman Rd
Upper Valley Pike
County Hwy 14
N Heck Hill Rd
Idle Rd
Twp Hwy 224
Baker Rd
Twp Hwy 48
N State Route 560
State Hwy 560
County Hwy 36
Wesley Chapel Rd
6 Hole Rd
Unnamed Street
Unnamed Street
Unnamed Street