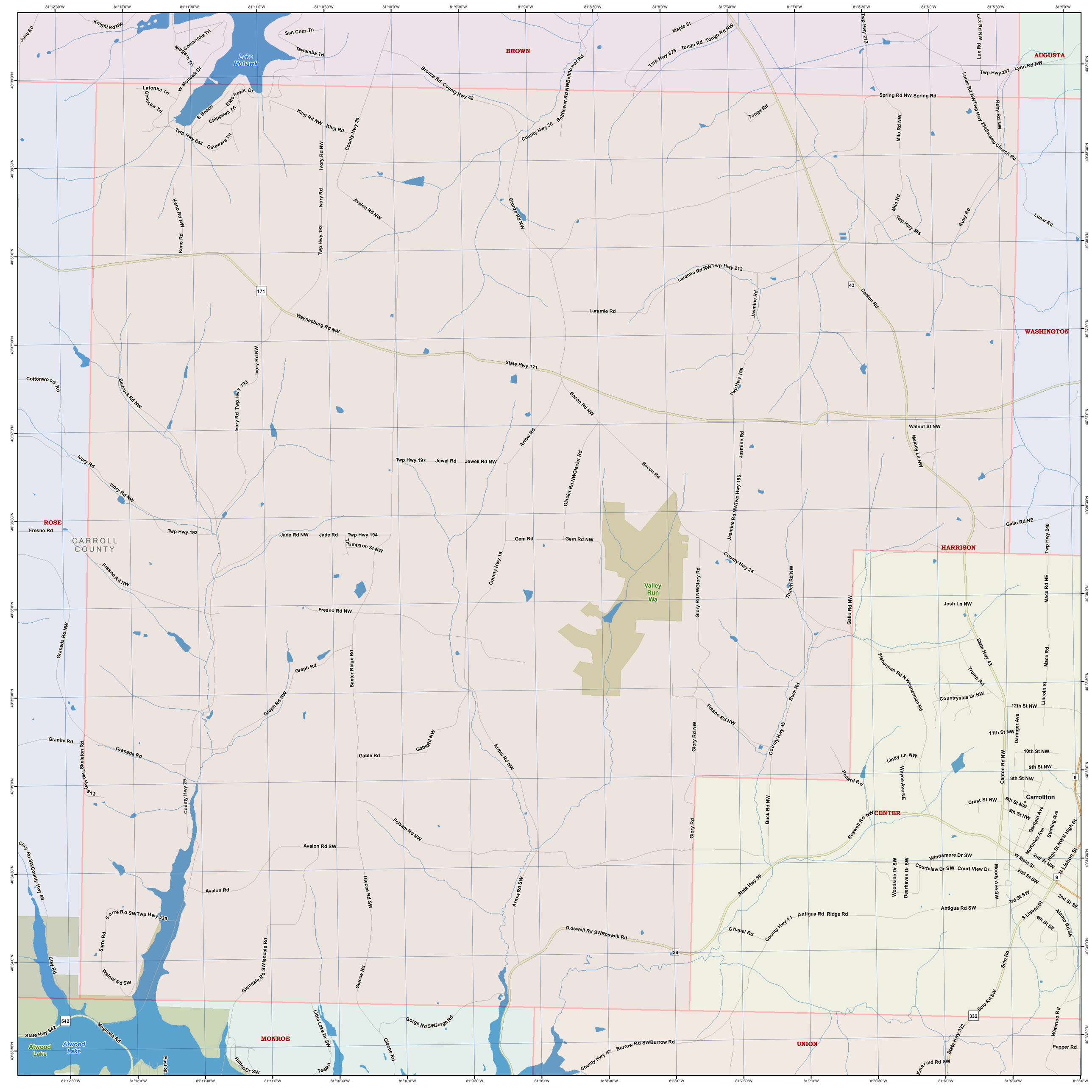
BROWN
AUGUSTA
WASHINGTON
HARRISON
ROSE
CENTER
MONROE
UNION
CARROLL COUNTY
Lake Mohawk
Valley Run Wa
Atwood Lake
Carrollton
Knight Rd NW
June Rd
Comanche Trl
Niagara Trl
San Chez Trl
Tawamba Trl
W Mohawk Dr
E Mohawk Dr
Latonka Trl
Choctaw Trl
S Beach
Chippewa Trl
Delaware Trl
Twp Hwy 644
King Rd NW
King Rd
County Hwy 20
Bronze Rd
County Hwy 42
Maple St
Twp Hwy 675
Tongo Rd
Tongo Rd NW
Belflower Rd NW
County Hwy 30
Twp Hwy 272
Lux Rd NW
Twp Hwy 237
Lynn Rd NW
Spring Rd NW
Spring Rd
Lunar Rd NW
Twp Hwy 234
Swamp Church Rd
Ruby Rd NW
Tonga Rd
Milo Rd NW
Milo Rd
Twp Hwy 465
Ruby Rd
Lunar Rd
Ivory Rd NW
Ivory Rd
Twp Hwy 193
Avalon Rd NW
Bronze Rd NW
Keno Rd NW
Keno Rd
Laramie Rd NW
Twp Hwy 212
Laramie Rd
Jasmine Rd
Canton Rd
Waynesburg Rd NW
State Hwy 171
Cottonwood Rd
Bedrock Rd NW
Bacon Rd NW
Twp Hwy 196
Walnut St NW
Melody Ln NW
Arrow Rd
Twp Hwy 197
Jewell Rd
Jewell Rd NW
Glacier Rd NW
Glacier Rd
Bacon Rd
Jasmine Rd NW
Gallo Rd NE
Fresno Rd
Jade Rd NW
Jade Rd
Thompson St NW
Gem Rd
Gem Rd NW
County Hwy 15
County Hwy 24
Glory Rd NW
Glory Rd
Thatch Rd NW
Gallo Rd NW
Josh Ln NW
Mace Rd NE
Fresno Rd NW
Granada Rd NW
Graph Rd
Baxter Ridge Rd
Graph Rd NW
Fisherman Rd N
Wisherman Rd
State Hwy 43
Trump Rd
Mace Rd
Buck Rd
Countryside Dr NW
Lincoln St
Granite Rd
Granada Rd
Gable Rd
Gable Rd NW
Arrow Rd NW
Fresno Rd NW
County Hwy 45
12th St NW
11th St NW
Daringer Ave
10th St NW
9th St NW
8th St NW
Lindy Ln NW
Wayne Ave NE
Pollard Rd
Twp Hwy 13
Skeleton Rd
County Hwy 29
Folsam Rd NW
Buck Rd NW
Crest St NW
6th St NW
5th St NW
Roswell Rd NW
Garfield Ave
McKinley Ave
Sterling Ave
High St NW
N High St
N Lisbon St
Clay Rd SW
County Hwy 69
Avalon Rd SW
Glecoe Rd SW
Arrow Rd SW
Windamere Dr SW
Courtview Dr SW
Court View Dr
W Main St
2nd St NW
2nd St SW
Woodside Dr SW
Deerhaven Dr SW
Moody Ave SW
State Hwy 39
Avalon Rd
Sarre Rd SW
Twp Hwy 530
Sarre Rd
Antigua Rd SW
3rd St SW
2nd St SE
S Lisbon St
4th St SE
Alamo Rd SE
Antigua Rd
Ridge Rd
Chapel Rd
County Hwy 11
Roswell Rd SW
Roswell Rd
Clay Rd
Walnut Rd SW
Glendale Rd SW
Glecoe Rd
Scio Rd
Scio Rd SW
State Hwy 542
Magnolia Rd
East St
Little Lake Dr SW
Gorge Rd SW
Gorge Rd
Glecoe Rd
Hilltop Dr SW
Tea Rd
County Hwy 47
Burrow Rd SW
Burrow Rd
State Hwy 332
Emerald Rd SW
Waterloo Rd
Pepper Rd
81°12'30"W
81°12'0"W
81°11'30"W
81°11'0"W
81°10'30"W
81°10'0"W
81°9'30"W
81°9'0"W
81°8'30"W
81°8'0"W
81°7'30"W
81°7'0"W
81°6'30"W
81°6'0"W
81°5'30"W
81°5'0"W
40°39'0"N
40°38'30"N
40°38'0"N
40°37'30"N
40°37'0"N
40°36'30"N
40°36'0"N
40°35'30"N
40°35'0"N
40°34'30"N
40°34'0"N
40°33'30"N
40°33'0"N