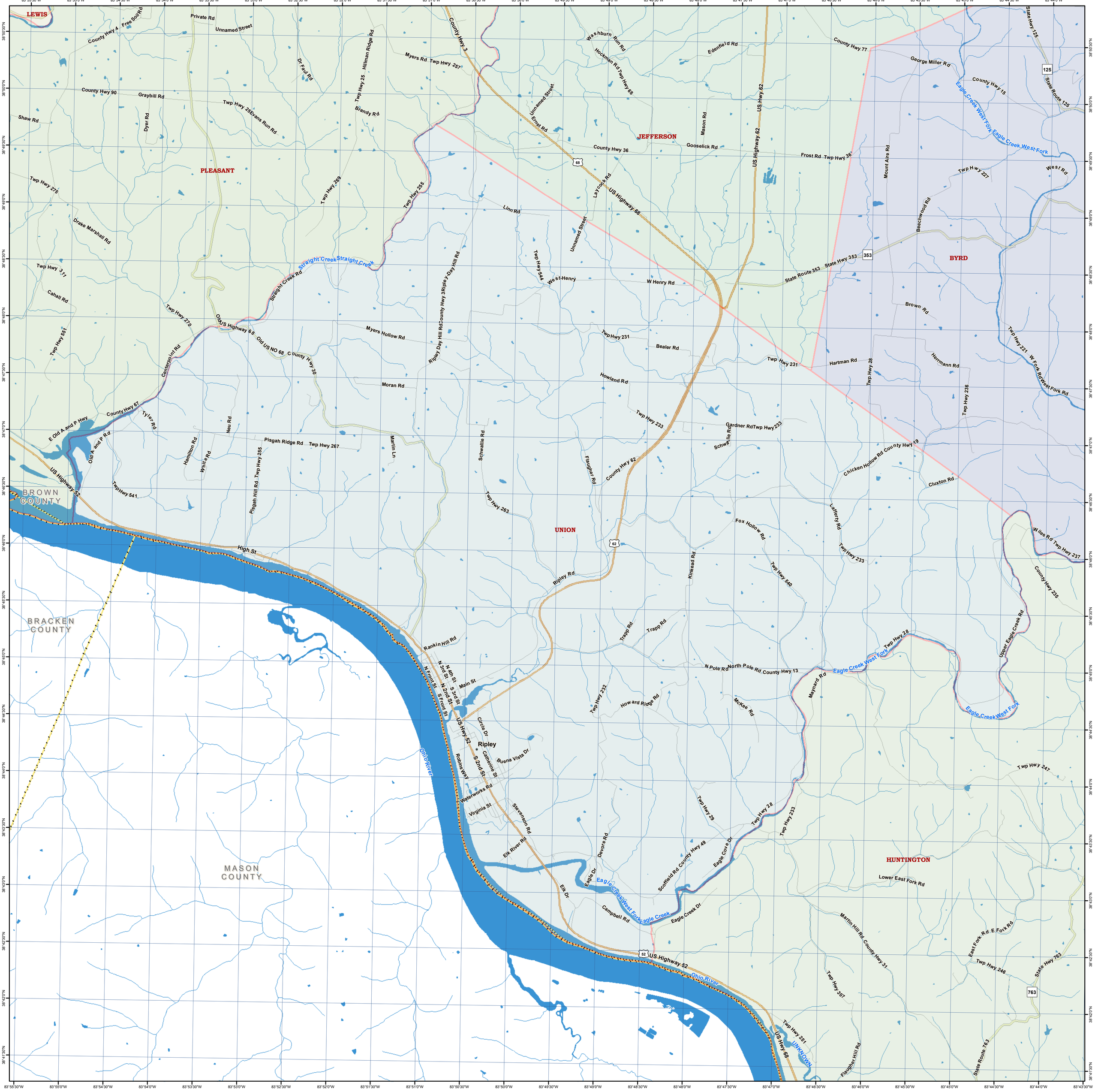
LEWIS
PLEASANT
JEFFERSON
BYRD
UNION
HUNTINGTON
BROWN COUNTY
BRACKEN COUNTY
MASON COUNTY
Ripley
Ohio River
Eagle Creek West Fork
Straight Creek
US Highway 68
US Highway 62
US Highway 52
State Route 125
State Hwy 353
State Hwy 763
County Hwy 4
County Hwy 3
County Hwy 77
County Hwy 15
County Hwy 36
County Hwy 90
County Hwy 67
County Hwy 30
County Hwy 62
County Hwy 19
County Hwy 13
County Hwy 49
County Hwy 31
County Hwy 235
Free Soil Rd
Private Rd
Unnamed Street
Hillman Ridge Rd
Myers Rd Twp Hwy 257
Washburn Run Rd
Hockman Rd Twp Hwy 68
Edenfield Rd
George Miller Rd
Shaw Rd
Graybill Rd
Dyer Rd
Dr Faul Rd
Twp Hwy 25
Brandy Rd
Twp Hwy 25 Evans Run Rd
Ernst Rd
Mason Rd
Gooselick Rd
Frost Rd Twp Hwy 36
Mount Aire Rd
Twp Hwy 227
West Rd
Twp Hwy 275
Twp Hwy 269
Twp Hwy 255
Laycock Rd
Drake Marshall Rd
Linn Rd
Beechwood Rd
Twp Hwy 311
Twp Hwy 544
West Henry
W Henry Rd
State Route 353
State Hwy 353
Cahall Rd
Twp Hwy 270
Straight Creek Rd
Ripley Day Hill Rd
Brown Rd
Twp Hwy 551
Old US Highway 68
Old US NO 68
Myers Hollow Rd
Twp Hwy 231
Bealer Rd
Twp Hwy 221
W Fork Rd
West Fork Rd
Centerpoint Rd
Hartman Rd
Twp Hwy 28
Hermann Rd
Moran Rd
Howland Rd
Twp Hwy 236
E Old A and P Hwy
Tyler Rd
Neu Rd
Twp Hwy 233
Gardner Rd
Schwallie Rd
Old A and P Rd
Pisgah Ridge Rd Twp Hwy 267
Martin Ln
Schwallie Rd
Chicken Hollow Rd
Hamilton Rd
White Rd
Pisgah Hill Rd Twp Hwy 255
Flaugher Rd
Cluxton Rd
Twp Hwy 541
Twp Hwy 263
Laffery Rd
High St
Fox Hollow Rd
Wiles Rd Twp Hwy 237
Kinkead Rd
Twp Hwy 540
Ripley Rd
Upper Eagle Creek Rd
Rankin Hill Rd
Trapp Rd
N Pole Rd
North Pole Rd
Twp Hwy 28
Maynard Rd
Twp Hwy 232
Howard Ridge Rd
McKee Rd
N Front St
S Front St
N 2nd St
N 3rd St
N 4th St
S 3rd St
Main St
Circle Dr
Catherine St
Buena Vista Dr
Robins Way
S 2nd St
Waterworks Rd
Virginia St
Stevenson Rd
Elk River Rd
Twp Hwy 247
Twp Hwy 29
Devore Rd
Eagle Dr
Scofield Rd
Eagle Cove Dr
Lower East Fork Rd
Elk Dr
Campbell Rd
Eagle Creek Dr
Martin Hill Rd
East Fork Rd
E Fork Rd
Twp Hwy 246
Twp Hwy 307
Twp Hwy 251
Flaugher Hill Rd
State Route 763
UNKNOWN