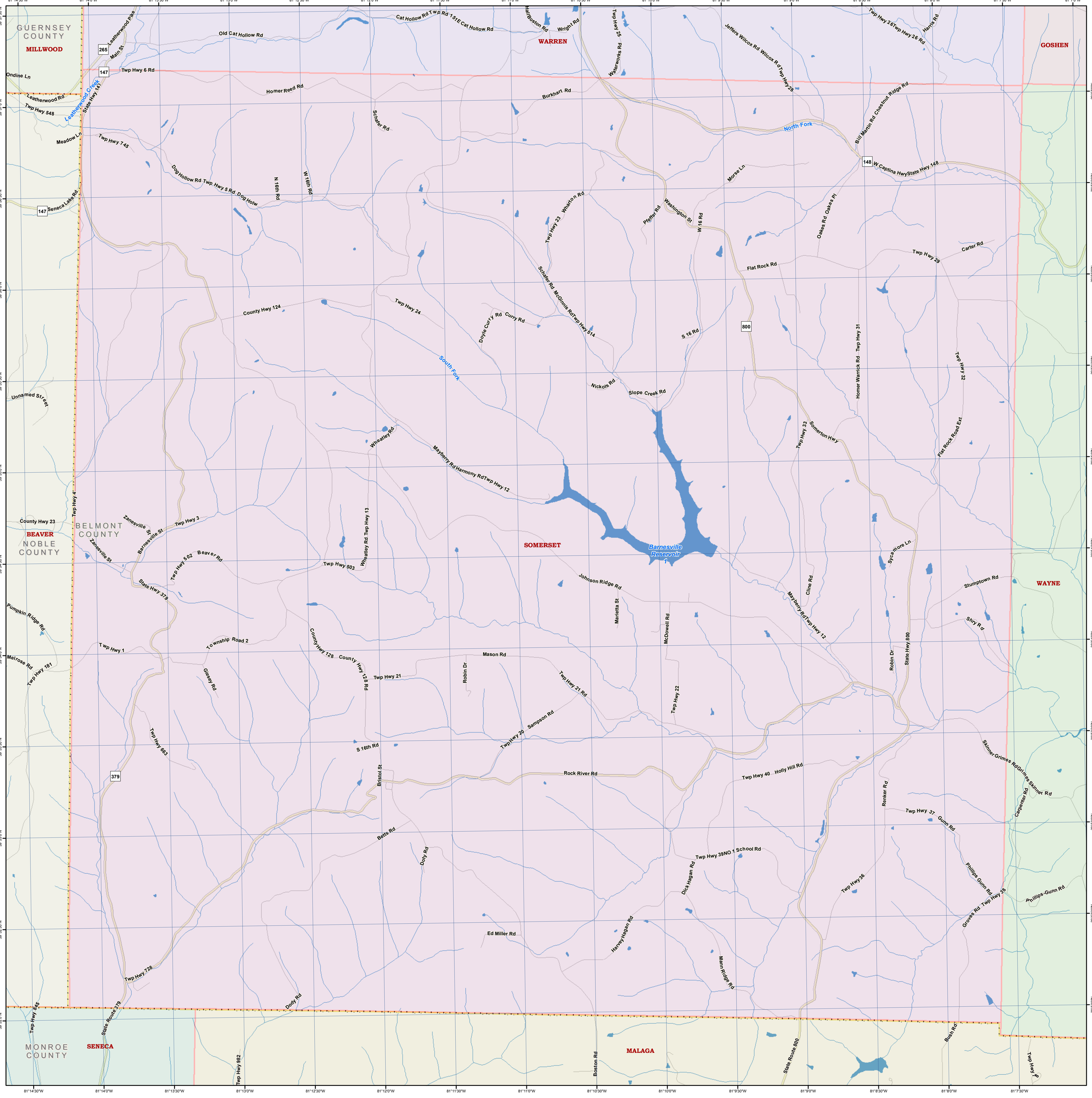
GUERNSEY COUNTY
MILLWOOD
WARREN
GOSHEN
BELMONT COUNTY
BEAVER
NOBLE COUNTY
SOMERSET
WAYNE
MONROE COUNTY
SENECA
MALAGA
Barnesville Reservoir 1
South Fork
North Fork
Leatherwood Creek
Leatherwood Pike
Main St
Old Cat Hollow Rd
Cat Hollow Rd Twp Rd 151E Cat Hollow Rd
Half Boston Rd
Wright Rd
Twp Hwy 25
Waterworks Rd
Jeffers Wilcox Rd Wilcox Rd Twp Hwy 28
Twp Hwy 26 Twp Hwy 26 Rd
Harris Rd
Ondine Ln
Twp Hwy 6 Rd
Leatherwood Rd
Twp Hwy 548
State Hwy 147
Homer Reed Rd
Burkhart Rd
Bill Martin Rd Chestnut Ridge Rd
Schafer Rd
Meadow Ln
Twp Hwy 745
Dog Hollow Rd Twp Hwy 5 Rd Dog Holw
N 16th Rd
W 16th Rd
W Captina Hwy State Hwy 148
Morse Ln
Seneca Lake Rd
Wharton Rd
Twp Hwy 23
Pfeffer Rd
Washington St
W 16 Rd
Oakes Rd Oakes Pl
Carter Rd
Twp Hwy 29
Flat Rock Rd
Schafer Rd McGinnis Rd Twp Hwy 514
County Hwy 124
Twp Hwy 24
Doyle Curry Rd Curry Rd
S 16 Rd
Homer Warrick Rd Twp Hwy 31
Twp Hwy 32
Unnamed Street
Nickols Rd
Slope Creek Rd
Wheatley Rd
Mayberry Rd Harmony Rd Twp Hwy 12
Twp Hwy 33 Somerton Hwy
Flat Rock Road Ext
Twp Hwy 4
County Hwy 23
Zanesville St
Barnesville St
Twp Hwy 3
Wheatley Rd Twp Hwy 13
Twp Hwy 502 Beaver Rd
Twp Hwy 503
Sycamore Ln
State Hwy 379
Johnson Ridge Rd
Stumptown Rd
Pumpkin Ridge Rd
Marietta St
McDowell Rd
Cline Rd
Mayberry Rd Twp Hwy 12
Shry Rd
Melrose Rd
Twp Hwy 181
Twp Hwy 1
Township Road 2
County Hwy 128 County Hwy 128 Rd
Mason Rd
Robin Dr
State Hwy 800
Giesey Rd
Twp Hwy 21
Twp Hwy 21 Rd
Twp Hwy 22
Twp Hwy 663
Sampson Rd
Twp Hwy 20
S 16th Rd
Skinner Grimes Rd Grimes Skinner Rd
Bristol St
Rock River Rd
Twp Hwy 40 Holly Hill Rd
Renker Rd
Carpenter Rd
Twp Hwy 37 Gunn Rd
Betts Rd
Doty Rd
Twp Hwy 39 NO 1 School Rd
Dick Hagan Rd
Phillips Gunn Rd Twp Hwy 38
Phillips-Gunn Rd
Twp Hwy 36
Groves Rd
Ed Miller Rd
Harvey Hagan Rd
Mann Ridge Rd
Twp Hwy 728
Doty Rd
Twp Hwy 845
State Route 379
Twp Hwy 982
Boston Rd
State Route 800
Bush Rd
Twp Hwy 7
265
147
148
800
379
81°14'30"W
81°14'0"W
81°13'30"W
81°13'0"W
81°12'30"W
81°12'0"W
81°11'30"W
81°11'0"W
81°10'30"W
81°10'0"W
81°9'30"W
81°9'0"W
81°8'30"W
81°8'0"W
81°7'30"W
39°57'30"N
39°57'0"N
39°56'30"N
39°56'0"N
39°55'30"N
39°55'0"N
39°54'30"N
39°54'0"N
39°53'30"N
39°53'0"N
39°52'30"N
39°52'0"N