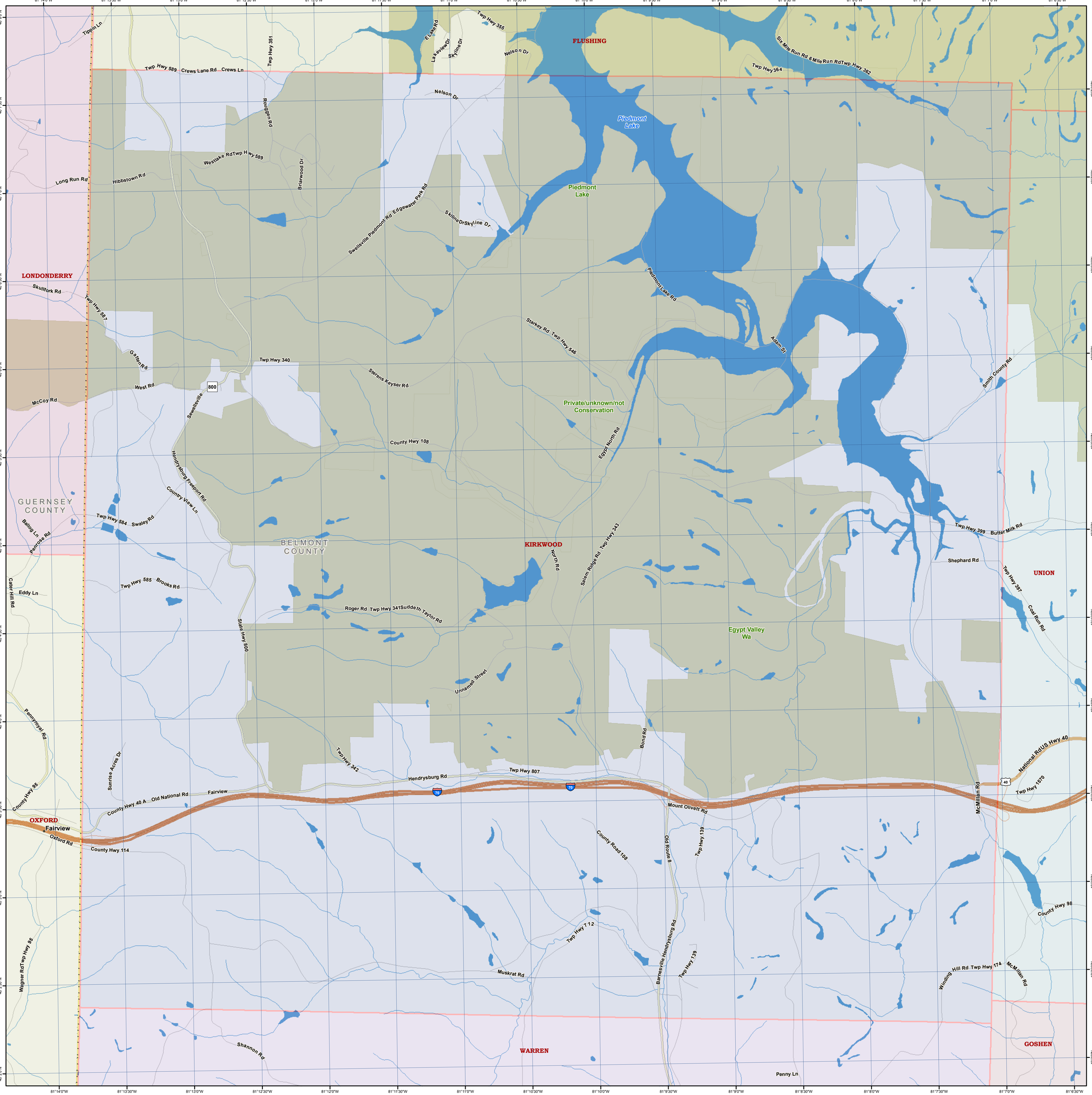
FLUSHING
LONDONDERRY
KIRKWOOD
UNION
OXFORD
WARREN
GOSHEN
GUERNSEY COUNTY
BELMONT COUNTY
Piedmont Lake
Piedmont Lake
Private/unknown/not Conservation
Egypt Valley Wa
Tippin Ln
Twp Hwy 589
Crews Lane Rd
Crews Ln
Twp Hwy 351
E Lake Rd
La Kevie w Dr
Skyline Dr
Twp Hwy 355
Nelson Dr
Six Mile Run Rd
6 Mile Run Rd
Twp Hwy 362
Twp Hwy 364
Rouggen Rd
Westlake Rd
Twp Hwy 589
Briarwood Dr
Long Run Rd
Hibbstown Rd
Swellsville Piedmont Rd
Edgewater Park Rd
Skyline Dr
Skyline Dr
Piedmont Lake Rd
Skullfork Rd
Twp Hwy 587
Starkey Rd
Twp Hwy 546
Adam St
Gatton Rd
Twp Hwy 340
Sterens Keyser Rd
West Rd
800
Smith County Rd
McCoy Rd
Sewellsville
Egypt North Rd
County Hwy 108
Hendrysburg Freeport Rd
Country View Ln
Twp Hwy 584
Swaley Rd
Ballog Ln
Penrose Rd
Twp Hwy 399
Butter Milk Rd
Salem Ridge Rd
Twp Hwy 343
North Rd
Shephard Rd
Twp Hwy 397
Coal Run Rd
Cater Hill Rd
Eddy Ln
Twp Hwy 585
Brooks Rd
Roger Rd
Twp Hwy 341
Sudden Taylor Rd
State Hwy 800
Unnamed Street
Pennyroyal Rd
Sunrise Acres Dr
Twp Hwy 342
Bond Rd
National Rd
US Hwy 40
Hendrysburg Rd
Twp Hwy 807
McMillan Rd
Twp Hwy 1570
County Hwy 95
County Hwy 40 A
Old National Rd
Fairview
Mount Olivett Rd
Fairview
Oxford Rd
County Hwy 114
County Road 108
Old Route 8
Twp Hwy 139
County Hwy 98
Twp Hwy 112
Barnesville Hendrysburg Rd
Twp Hwy 139
Wagner Rd
Twp Hwy 95
Muskrat Rd
Winding Hill Rd
Twp Hwy 174
McMillan Rd
Shannon Rd
Penny Ln