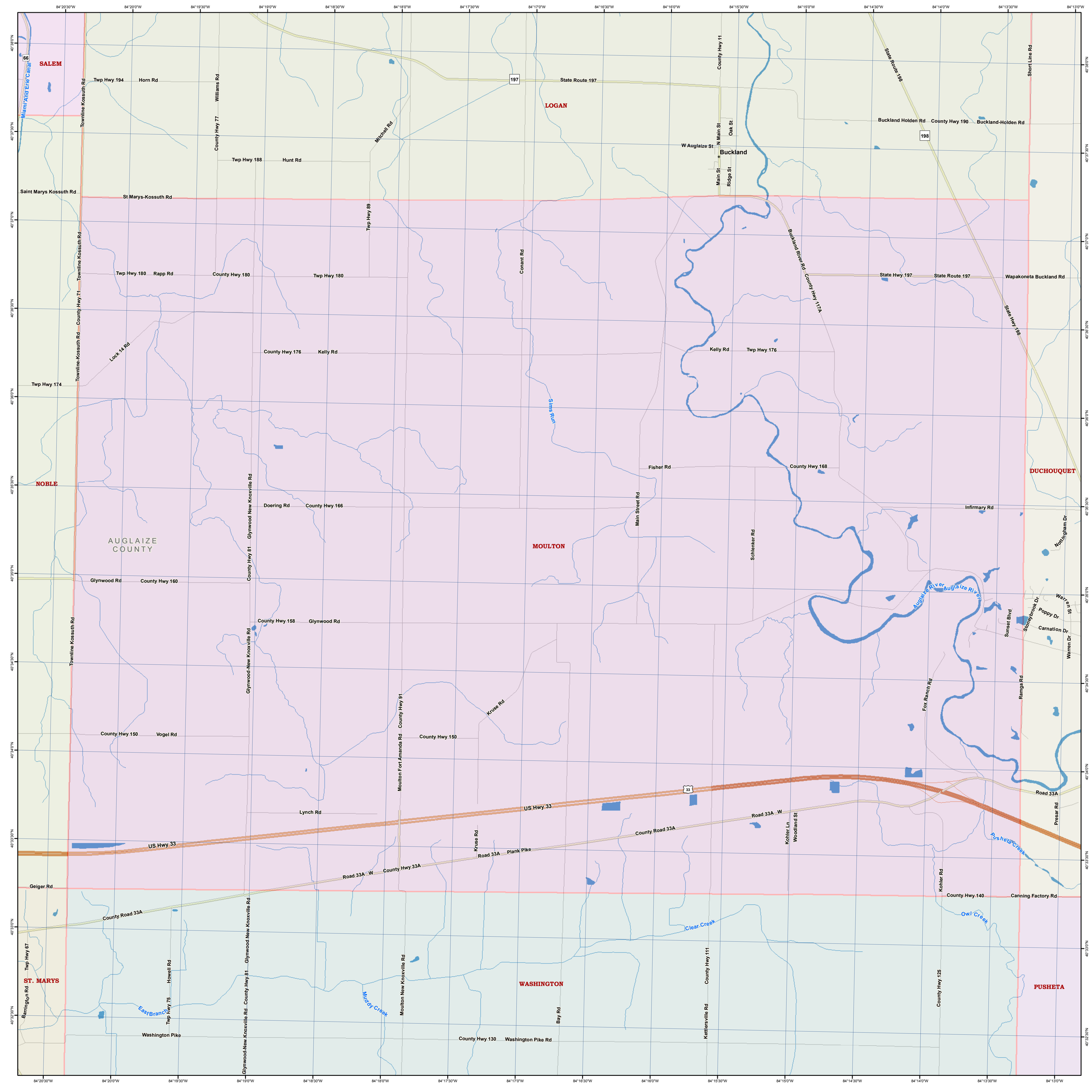
SALEM
LOGAN
NOBLE
AUGLAIZE COUNTY
MOULTON
DUCHOUQUET
ST. MARYS
WASHINGTON
PUSHETA
Buckland
Miami And Erie Canal
Auglaize River
Sims Run
Clear Creek
Muddy Creek
East Branch
Pusheta Creek
Owl Creek
State Route 197
State Route 198
US Hwy 33
Buckland Holden Rd
County Hwy 190
Buckland-Holden Rd
W Auglaize St
Main St
Oak St
Ridge St
Saint Marys Kossuth Rd
St Marys-Kossuth Rd
Twp Hwy 194
Horn Rd
Williams Rd
County Hwy 77
Mitchell Rd
Twp Hwy 188
Hunt Rd
Twp Hwy 89
Conant Rd
Buckland River Rd
County Hwy 117A
State Hwy 197
Wapakoneta Buckland Rd
State Hwy 198
Short Line Rd
Townline Kossuth Rd
County Hwy 71
Twp Hwy 180
Rapp Rd
County Hwy 180
Lock 14 Rd
County Hwy 176
Kelly Rd
Twp Hwy 176
Twp Hwy 174
Fisher Rd
County Hwy 168
Doering Rd
County Hwy 166
Infirmary Rd
Main Street Rd
Schlenker Rd
Nottingham Dr
Glynwood New Knoxville Rd
County Hwy 81
Glynwood Rd
County Hwy 160
County Hwy 158
Warren St
Poppy Dr
Carnation Dr
Sunset Blvd
Stonybrook Dr
Warren Dr
Fox Ranch Rd
Ramga Rd
Moulton Fort Amanda Rd
County Hwy 91
Kruse Rd
County Hwy 150
Vogel Rd
Lynch Rd
Road 33A
Presar Rd
Road 33A W
Woodland St
Kohler Ln
Plank Pike
County Road 33A
County Hwy 33A
Geiger Rd
Kohler Rd
County Hwy 140
Canning Factory Rd
Twp Hwy 67
Barrington Rd
Howell Rd
Twp Hwy 75
Bay Rd
Kettlersville Rd
County Hwy 111
County Hwy 125
Washington Pike
County Hwy 130
Washington Pike Rd
84°20'30"W
84°20'0"W
84°19'30"W
84°19'0"W
84°18'30"W
84°18'0"W
84°17'30"W
84°17'0"W
84°16'30"W
84°16'0"W
84°15'30"W
84°15'0"W
84°14'30"W
84°14'0"W
84°13'30"W
84°13'0"W
40°38'0"N
40°37'30"N
40°37'0"N
40°36'30"N
40°36'0"N
40°35'30"N
40°35'0"N
40°34'30"N
40°34'0"N
40°33'30"N
40°33'0"N
40°32'30"N