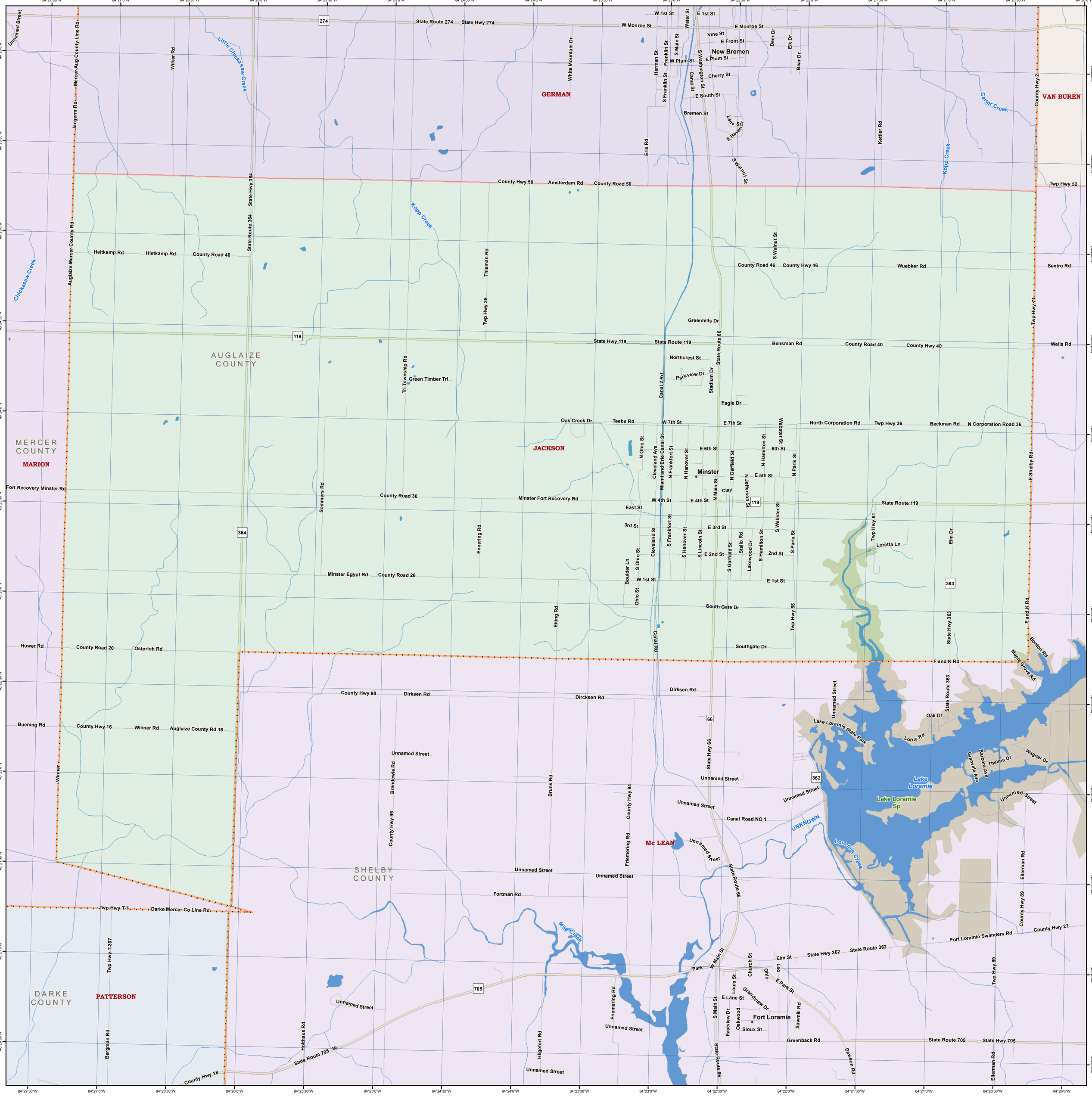
84°27'30"W
84°27'0"W
84°26'30"W
84°26'0"W
84°25'30"W
84°25'0"W
84°24'30"W
84°24'0"W
84°23'30"W
84°23'0"W
84°22'30"W
84°22'0"W
84°21'30"W
84°21'0"W
84°20'30"W
84°20'0"W
40°26'0"N
40°25'30"N
40°25'0"N
40°24'30"N
40°24'0"N
40°23'30"N
40°23'0"N
40°22'30"N
40°22'0"N
40°21'30"N
40°21'0"N
40°20'30"N
Unnamed Street
Mercer Aug County Line Rd
Jacgerm Rd
Wilker Rd
Little Chickasaw Creek
State Route 274
State Hwy 274
W Monroe St
E Monroe St
W 1st St
E 1st St
Water St
Vine St
E Front St
New Bremen
Deer Dr
Elk Dr
Bear Dr
W Plum St
E Plum St
Herman St
Franklin St
S Main St
S Washington St
Cherry St
S Franklin St
Canal St
E South St
Bremen St
Lane St
E Haven Dr
S Walnut St
White Mountain Dr
GERMAN
Erie Rd
Kettler Rd
Carter Creek
County Hwy 2
VAN BUREN
Kopp Creek
County Hwy 50
Amsterdam Rd
County Road 50
Twp Hwy 52
State Hwy 364
State Route 364
Heitkamp Rd
Hietkamp Rd
County Road 46
Auglaize Mercer County Rd
Chickasaw Creek
Thieman Rd
Twp Hwy 35
S Walnut St
County Road 46
County Hwy 46
Wuebker Rd
Sextro Rd
Twp Hwy 71
Greenhills Dr
State Hwy 119
State Route 119
State Route 66
Bensman Rd
County Road 40
County Hwy 40
Wells Rd
AUGLAIZE COUNTY
Northcrest St
Tri Township Rd
Green Timber Trl
Parkview Dr
Canal 2 Rd
Stadium Dr
Eagle Dr
Oak Creek Dr
Teebe Rd
W 7th St
E 7th St
North Corporation Rd
Twp Hwy 36
Beckman Rd
N Corporation Road 36
MERCER COUNTY
MARION
JACKSON
N Ohio St
Cleveland Ave
Miami and Erie Canal St
N Frankfort St
N Hanover St
E 6th St
N Garfield St
N Hamilton St
Webster St
6th St
N Paris St
Minster
E 5th St
N Main St
Clay
N Jefferson St
Fort Recovery Minster Rd
Sommers Rd
County Road 30
Minster Fort Recovery Rd
W 4th St
E 4th St
East St
State Route 119
3rd St
E 3rd St
S Frankfort St
S Hanover St
S Lincoln St
S Webster St
Twp Hwy 61
Loretta Ln
Elm Dr
Ennering Rd
Cleveland St
S Garfield St
Stallo Rd
Lakewood Dr
S Hamilton St
S Paris St
E 2nd St
2nd St
Boulder Ln
S Ohio St
Minster Egypt Rd
County Road 26
W 1st St
E 1st St
Ohio St
Eiting Rd
South Gate Dr
Twp Hwy 55
State Hwy 363
F and K Rd
Huwer Rd
County Road 20
Osterloh Rd
Canal Rd
Southgate Dr
Bonton Rd
Maple Grove Rd
County Hwy 98
Dirksen Rd
Dircksen Rd
Unnamed Street
State Route 363
Buening Rd
County Hwy 16
Winner Rd
Auglaize County Rd 16
Lake Loramie State Park
Oak Dr
Lotus Rd
Barbara Ave
Granville Ave
Thelma Dr
Wagner Dr
Lake Loramie
Lake Loramie Sp
Winner
Brandewie Rd
Bruns Rd
State Hwy 66
Unnamed Street
Canal Road NO 1
UNKNOWN
Loramie Creek
County Hwy 96
County Hwy 94
Friemering Rd
Mc LEAN
SHELBY COUNTY
Fortman Rd
Ellerman Rd
County Hwy 89
Twp Hwy T-7
Darke Mercer Co Line Rd
Mile Creek
Fort Loramie Swanders Rd
County Hwy 27
Twp Hwy T-307
Elm St
State Hwy 362
State Route 362
W Main St
Church St
Park
Louis St
Ohio St
Leo St
E Park St
Twp Hwy 89
DARKE COUNTY
PATTERSON
Grandview Dr
E Lane St
Fort Loramie
Eastview Dr
Oakwood
Sawmill Rd
Sioux St
Bergman Rd
Holthaus Rd
State Route 705 W
Hilgefort Rd
Greenback Rd
State Route 705
State Hwy 705
Dawson Rd
County Hwy 18
Eilerman Rd