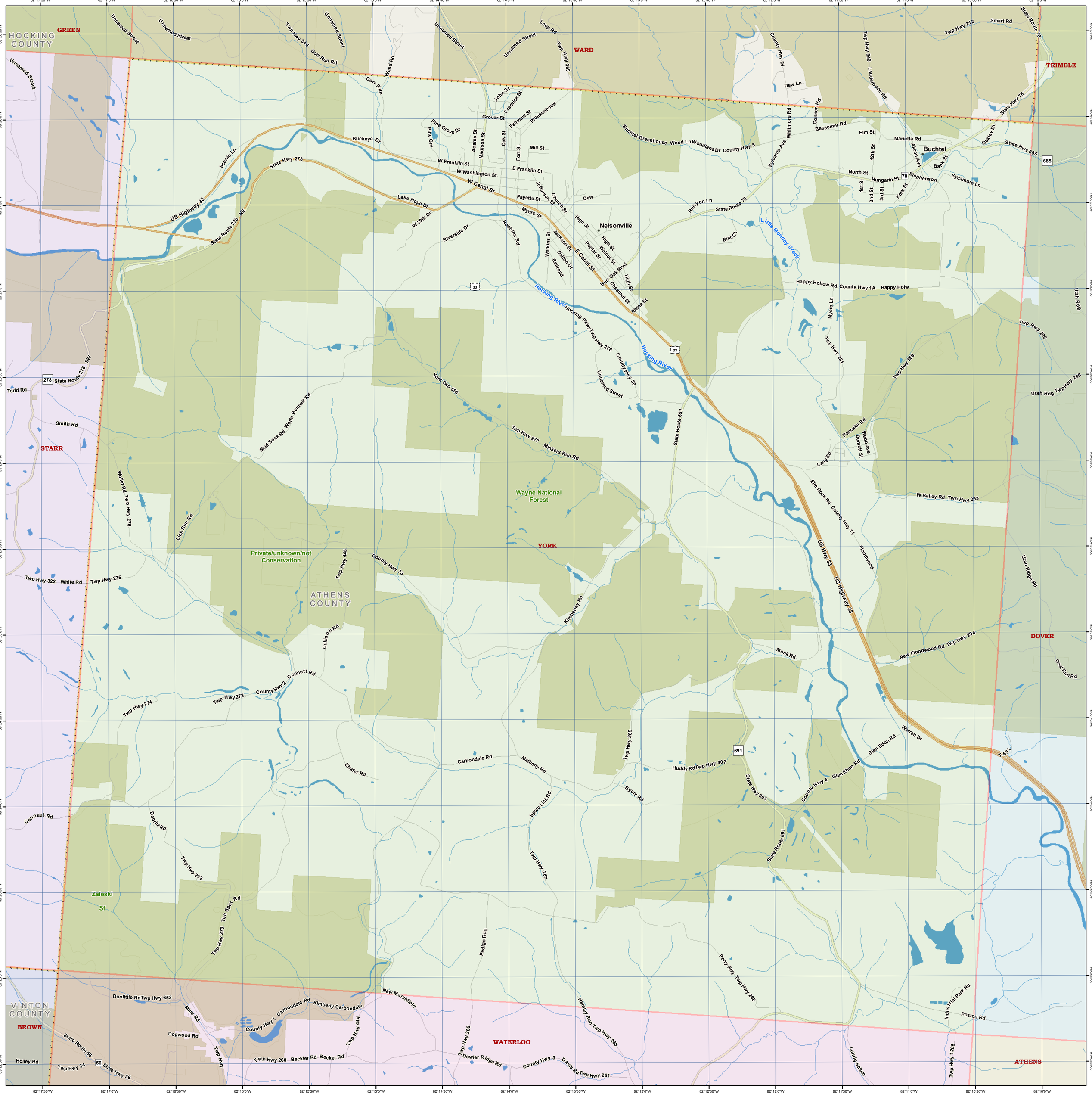
HOCKING COUNTY
GREEN
WARD
TRIMBLE
STARR
YORK
DOVER
ATHENS COUNTY
VINTON COUNTY
BROWN
WATERLOO
ATHENS
Nelsonville
Buchtel
Wayne National Forest
Private/unknown/not Conservation
Zaleski Sf
Hocking River
Little Monday Creek
US Highway 33
State Hwy 278
State Route 278 NE
State Route 278 SW
State Hwy 685
State Hwy 78
State Route 78
State Hwy 691
State Route 691
State Hwy 56
State Route 56
Buckeye Dr
Scenic Ln
Lake Hope Dr
W 29th Dr
Riverside Dr
Robbins Rd
W Canal St
E Canal St
W Franklin St
E Franklin St
W Washington St
Mill St
Fayette St
Myers St
High St
Walnut St
Poplar St
Burr Oak Blvd
Chestnut St
Rhine St
Jackson St
Dalton Dr
Railroad
Watkins St
Jefferson St
Church St
Dew
Runyon Ln
Blair Ct
Hocking Pkwy Twp Hwy 278
County Hwy 30
Unnamed Street
Happy Hollow Rd County Hwy 1A
Happy Holw
Myers Ln
Twp Hwy 281
Twp Hwy 589
Twp Hwy 296
Utah Rdg
Utah Rdg Twp Hwy 295
Pancake Rd
Webb Ave
Demott St
Lang Rd
Elm Rock Rd County Hwy 11
W Bailey Rd Twp Hwy 293
Floodwood
New Floodwood Rd Twp Hwy 294
Monk Rd
Warren Dr
Glen Edon Rd
County Hwy 4
Huddy Rd Twp Hwy 407
Carbondale Rd
Matheny Rd
Byers Rd
Spice Lick Rd
Twp Hwy 269
Twp Hwy 267
Shafer Rd
Connaut Rd
Dabritz Rd
Twp Hwy 272
Ten Spot Rd
Twp Hwy 270
Pedigo Rdg
Perry Rdg Twp Hwy 268
Hamley Run Twp Hwy 265
Industrial Park Rd
Poston Rd
Luhrig Salem
Twp Hwy 266
Dowler Ridge Rd
Twp Hwy 444
Twp Hwy 260 Beckler Rd Becker Rd
County Hwy 3 Davis Rd Twp Hwy 261
New Marshfield
Kimberly Carbondale
County Hwy 1 Carbondale Rd
Doolittle Rd Twp Hwy 653
Mine Rd
Dogwood Rd
Holley Rd
Twp Hwy 34
Twp Hwy 322 White Rd
Twp Hwy 275
Twp Hwy 276
Wollet Rd
Lick Run Rd
Twp Hwy 274
Twp Hwy 273
County Hwy 2 Connett Rd
Cullison Rd
Twp Hwy 446
County Hwy 73
Kimberley Rd
Todd Rd
Smith Rd
Mud Sock Rd
Wolfe Bennett Rd
York Twp 556
Twp Hwy 277
Minkers Run Rd
Dorr Run Rd
Dorr Run
Wend Rd
Twp Hwy 346
Unnamed Street
Loop Rd
Twp Hwy 369
Pine Grove Dr
Pine Grv
Adams St
Madison St
Oak St
Fort St
Grover St
Fairview St
Pleasentview
John St
Fredrick St
Buchtel Greenhouse
Wood Ln
Woodlane Dr
County Hwy 5
Sylvania Ave
Whitmore Rd
Conner Rd
Bessemer Rd
Dew Ln
County Hwy 24
Twp Hwy 340
Lauderback Rd
Twp Hwy 212
Smart Rd
Elm St
Marietta Rd
Akron Ave
Bank St
Oakley Dr
Sycamore Ln
North St
Hungarin St
Stephenson
Fork St
1st St
2nd St
3rd St
12th St
Coal Run Rd
Utan Ridge Rd
T-651