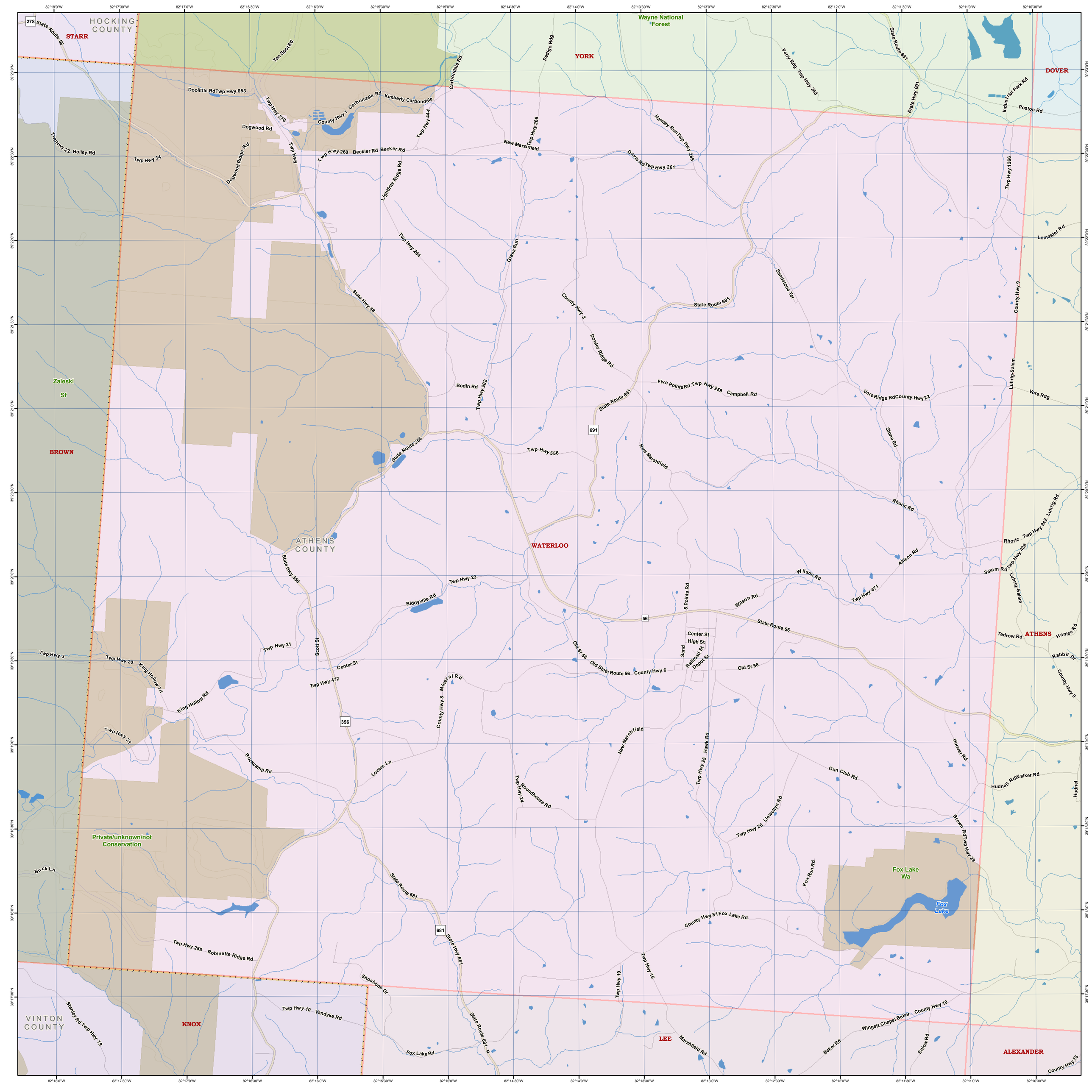
HOCKING COUNTY
STARR
YORK
DOVER
Wayne National Forest
BROWN
Zaleski Sf
ATHENS COUNTY
WATERLOO
ATHENS
Private/unknown/not Conservation
Fox Lake Wa
Fox Lake
VINTON COUNTY
KNOX
LEE
ALEXANDER
State Route 56
State Route 691
State Route 356
State Route 681
State Hwy 56
State Hwy 691
State Hwy 356
State Hwy 681
Ten Spot Rd
Doolittle Rd
Twp Hwy 653
Twp Hwy 270
County Hwy 1
Carbondale Rd
Kimberly Carbondale
Dogwood Rd
Dogwood Ridge Rd
Twp Hwy 22
Holley Rd
Twp Hwy 34
Twp Hwy 260
Beckler Rd
Becker Rd
Twp Hwy 444
Lightfritz Ridge Rd
Twp Hwy 264
Grass Run
Pedigo Rdg
Twp Hwy 266
New Marshfield
Hamley Run
Twp Hwy 265
Davis Rd
Twp Hwy 261
Perry Rdg
Twp Hwy 268
Industrial Park Rd
Poston Rd
Twp Hwy 1266
Lemaster Rd
County Hwy 9
Sandstone Ter
County Hwy 3
Dowler Ridge Rd
Bodin Rd
Twp Hwy 262
Five Points Rd
Twp Hwy 259
Campbell Rd
Vore Ridge Rd
County Hwy 22
Vore Rdg
Luhrig-Salem
Stone Rd
Twp Hwy 556
Rhoric Rd
Rhoric
Twp Hwy 242
Luhrig Rd
Twp Hwy 438
Salem Rd
Allison Rd
Wilson Rd
Twp Hwy 471
5 Points Rd
Tedrow Rd
Hanies Rd
Rabbit Dr
Biddyville Rd
Twp Hwy 23
Twp Hwy 21
Scott St
Center St
High St
Sand
Railroad St
Depot St
Old Sr 56
Old State Route 56
County Hwy 6
Twp Hwy 472
Mineral Rd
County Hwy 8
King Hollow Rd
King Hollow Trl
Twp Hwy 3
Twp Hwy 20
Twp Hwy 27
Rockcamp Rd
Lovers Ln
Twp Hwy 24
Roundhouse Rd
Twp Hwy 25
Hawk Rd
Gun Club Rd
Hoover Rd
Hudnell Rd
Walker Rd
Hudnel
Twp Hwy 26
Llewellyn Rd
Brown Rd
Twp Hwy 29
Fox Run Rd
County Hwy 81
Fox Lake Rd
Buck Ln
Twp Hwy 255
Robinette Ridge Rd
Shoshone Dr
Twp Hwy 19
Twp Hwy 15
Twp Hwy 10
Vandyke Rd
Stanley Rd
Twp Hwy 19
Fox Lake Rd
Wingett Chapel
Baker
County Hwy 10
Baker Rd
Marshfield Rd
Enlow Rd
County Hwy 79
82°18'0"W
82°17'30"W
82°17'0"W
82°16'30"W
82°16'0"W
82°15'30"W
82°15'0"W
82°14'30"W
82°14'0"W
82°13'30"W
82°13'0"W
82°12'30"W
82°12'0"W
82°11'30"W
82°11'0"W
82°10'30"W
39°23'0"N
39°22'30"N
39°22'0"N
39°21'30"N
39°21'0"N
39°20'30"N
39°20'0"N
39°19'30"N
39°19'0"N
39°18'30"N
39°18'0"N
39°17'30"N