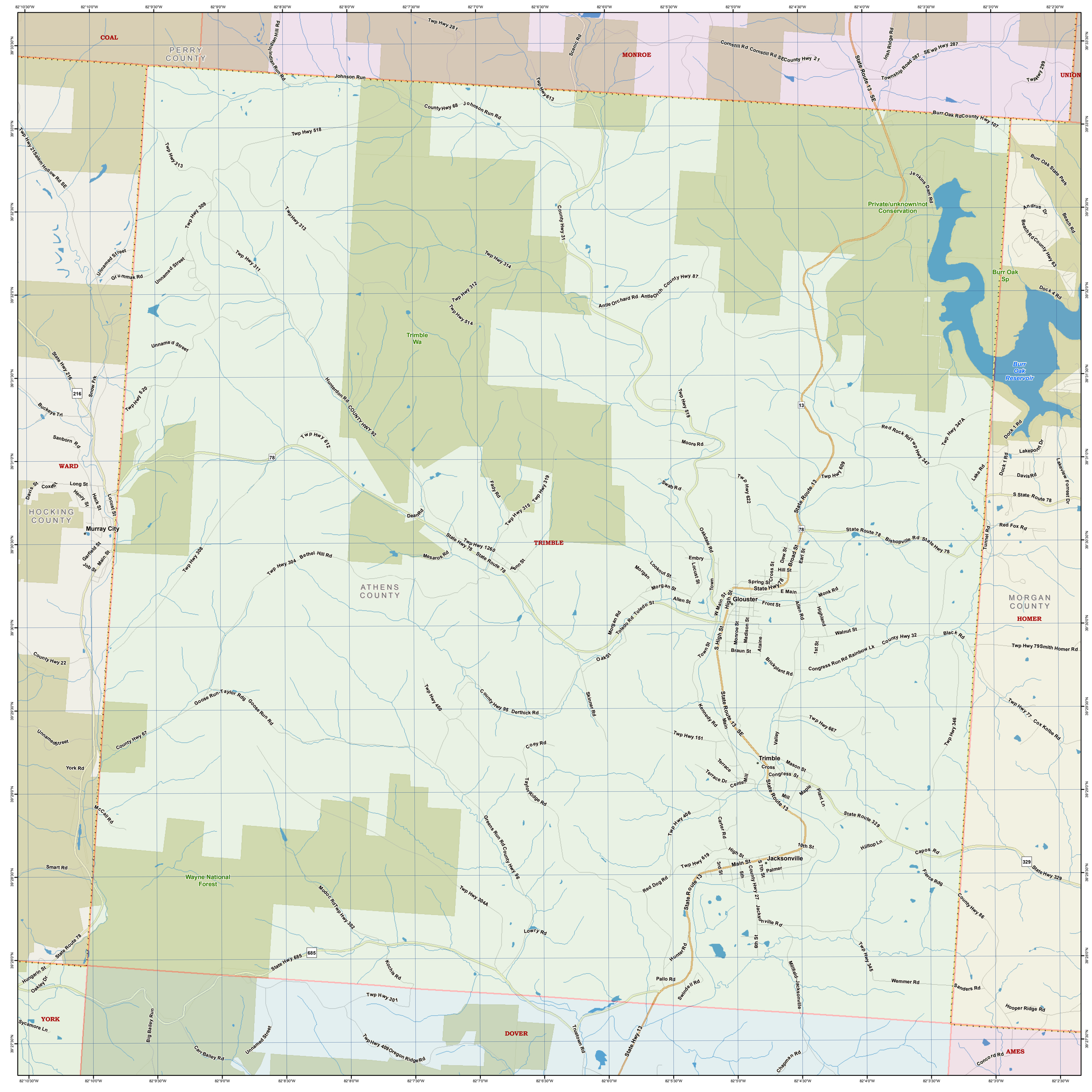
COAL
PERRY COUNTY
MONROE
UNION
WARD
HOCKING COUNTY
Murray City
ATHENS COUNTY
TRIMBLE
MORGAN COUNTY
HOMER
YORK
DOVER
AMES
Glouster
Trimble
Jacksonville
Wayne National Forest
Trimble Wa
Private/unknown/not Conservation
Burr Oak Sp
Burr Oak Reservoir
Burr Oak State Park
Johnson Run
Johnson Run Rd
County Hwy 68
Twp Hwy 518
Twp Hwy 281
Scenic Rd
Cornstill Rd
Cornstill Rd SE
County Hwy 21
State Route 13 SE
Irish Ridge Rd
Township Road 287
SE Twp Hwy 287
Twp Hwy 299
Burr Oak Rd
County Hwy 107
Twp Hwy 613
Twp Hwy 21
Salem Hollow Rd SE
Twp Hwy 313
Twp Hwy 309
Twp Hwy 311
Twp Hwy 314
Twp Hwy 312
Twp Hwy 514
County Hwy 31
Antle Orchard Rd
Antle Orch
County Hwy 87
Jenkins Dam Rd
Andrus Dr
Beach Rd
Beach Rd
County Hwy 63
Dock 4 Rd
Unnamed Street
Grummak Rd
State Hwy 216
Snow Frk
Buckeye Trl
Sanborn Rd
Twp Hwy 520
Hunterdon Rd
COUNTY HWY 92
Twp Hwy 612
Twp Hwy 519
Moore Rd
Red Rock Rd
Twp Hwy 347
Twp Hwy 347A
Dock 1 Rd
Lakeport Dr
Lake Rd
Davis Rd
Lakeview Forrest Dr
S State Route 78
Red Fox Rd
Tunnel Rd
Twp Hwy 609
Twp Hwy 622
State Route 13
State Route 78
Bishopville Rd
State Hwy 78
Swab Rd
Faby Rd
Twp Hwy 319
Twp Hwy 315
Dean Rd
Mesaros Rd
Twp Hwy 1260
Penn St
Twp Hwy 308
Twp Hwy 304
Bethel Hill Rd
Davis St
Coxe St
Long St
Henry St
Hack St
Locust St
Garfield St
Job St
Main St
Oakdale Rd
Embry
Locust St
Lookout St
Morgan
Morgan St
Town
W Main St
High St
Spring St
State Hwy 78
E Main
Monk Rd
Cross St
Dew St
Broad St
Hill St
Earl St
Allen St
Front St
Allen Rd
Highland
Walnut St
Morgan Rd
Toledo Rd
Toledo St
Monroe St
Madison St
Ataine
Braun St
1st St
Brickplant Rd
Congress Run Rd
Rainbow Lk
County Hwy 32
Black Rd
Smith Homer Rd
Twp Hwy 79
Oak St
Skinner Rd
Twp Hwy 459
County Hwy 95
Derthick Rd
Goose Run-Taylor Rdg
Goose Run Rd
County Hwy 22
County Hwy 67
Unnamed Street
York Rd
McCall Rd
Smart Rd
Coey Rd
Taylor Ridge Rd
Greens Run Rd
County Hwy 96
Kennedy Rd
Main
State Route 13 SE
Valley
Twp Hwy 667
Twp Hwy 151
Terrace
Terrace Dr
Center Mill
Mason St
Congress St
Mill
Maple
Plant Ln
State Route 329
Twp Hwy 346
Twp Hwy 77
Cox Kolbe Rd
Twp Hwy 406
Carter Rd
10th St
Hilltop Ln
Capos Rd
Twp Hwy 619
3rd St
5th
County Hwy 27
5th St
Palmer
Fierce Rdg
County Hwy 86
Red Dog Rd
Jacksonville Rd
6th St
Modoc Rd
Twp Hwy 302
Twp Hwy 304A
Lowry Rd
State Route 78
State Hwy 685
Hungarin St
Oakley Dr
Kochis Rd
Twp Hwy 301
Hunter Rd
Pallo Rd
Swindell Rd
Millfield-Jacksonville
Twp Hwy 345
Wemmer Rd
Sanders Rd
Hooper Ridge Rd
Sycamore Ln
Big Bailey Run
Carr Bailey Rd
Unnamed Street
Twp Hwy 408
Oregon Ridge Rd
Traetown Rd
State Hwy 13
Chapman Rd
Concord Rd