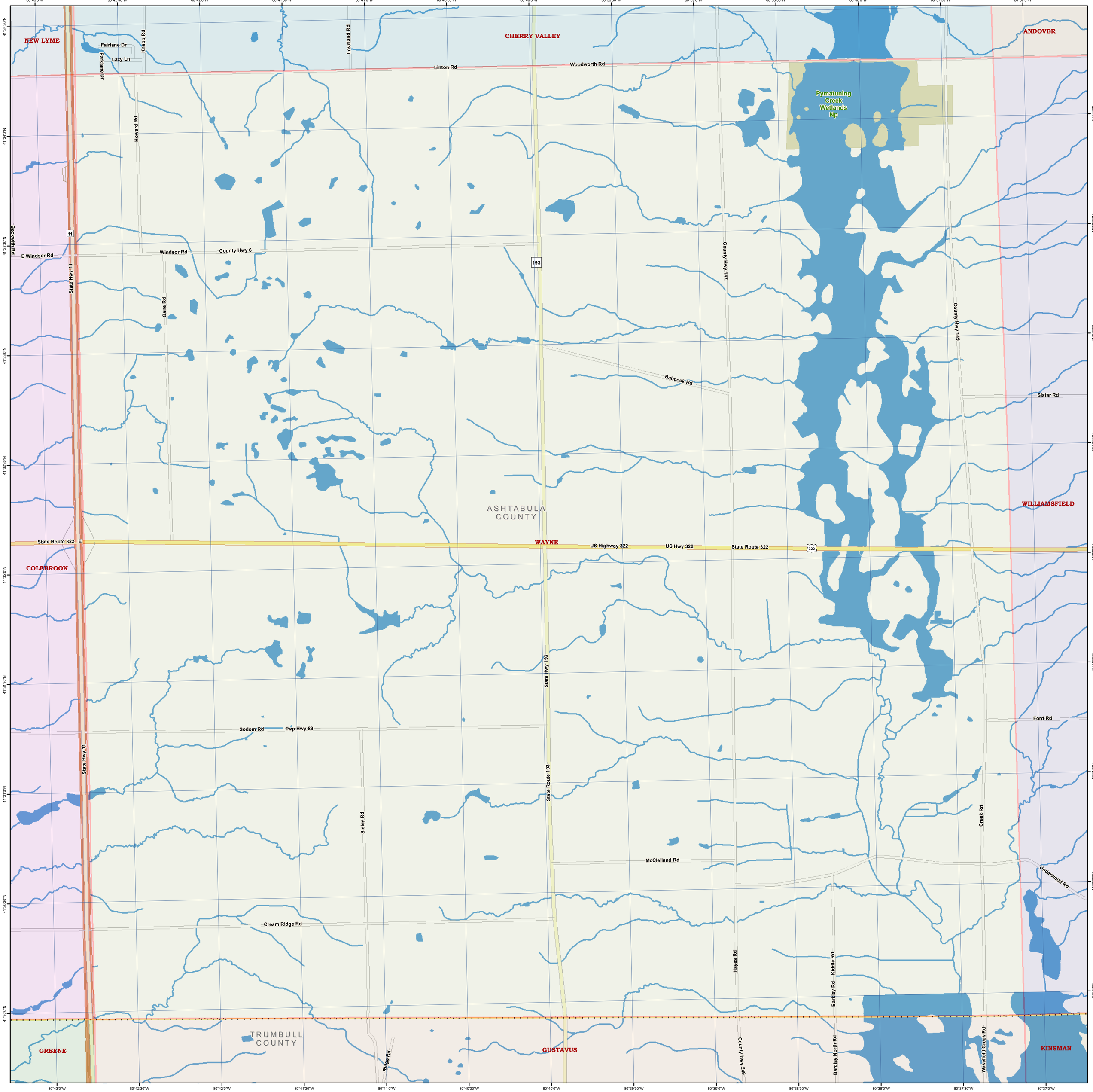
NEW LYME
CHERRY VALLEY
ANDOVER
COLEBROOK
WAYNE
GREENE
GUSTAVUS
KINSMAN
WILLIAMSFIELD
ASHTABULA COUNTY
TRUMBULL COUNTY
Pymatuning Creek Wetlands Np
Fairlane Dr
Lazy Ln
Parklane Dr
Knapp Rd
Loveland Rd
Linton Rd
Woodworth Rd
Howard Rd
Beckwith Rd
E Windsor Rd
Windsor Rd
County Hwy 6
State Hwy 11
Gane Rd
County Hwy 147
County Hwy 149
Babcock Rd
Slater Rd
State Route 322 E
US Highway 322
US Hwy 322
State Route 322
Sodom Rd
Twp Hwy 89
Sisley Rd
State Hwy 193
State Route 193
McClelland Rd
Ford Rd
Creek Rd
Underwood Rd
Cream Ridge Rd
Hayes Rd
Kiddle Rd
Barkley Rd
Barclay North Rd
Wakefield Creek Rd
Ridge Rd
80°43'0"W
80°42'30"W
80°42'0"W
80°41'30"W
80°41'0"W
80°40'30"W
80°40'0"W
80°39'30"W
80°39'0"W
80°38'30"W
80°38'0"W
80°37'30"W
80°37'0"W
41°34'30"N
41°34'0"N
41°33'30"N
41°33'0"N
41°32'30"N
41°32'0"N
41°31'30"N
41°31'0"N
41°30'30"N
41°30'0"N