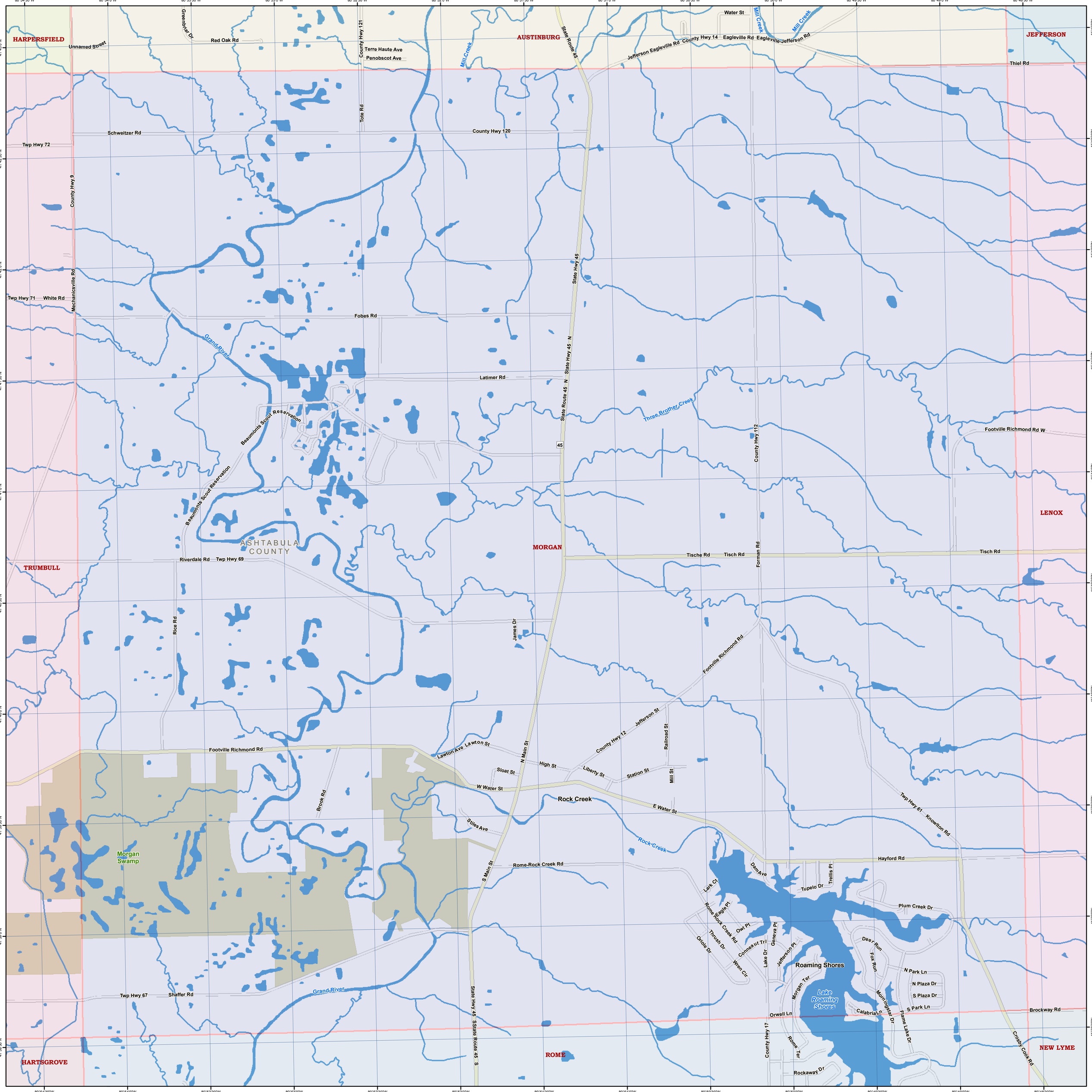
HARPERSFIELD
AUSTINBURG
JEFFERSON
TRUMBULL
MORGAN
LENOX
ROME
HARTSGROVE
NEW LYME
ASHTABULA COUNTY
Unnamed Street
Greenbriar Dr
Red Oak Rd
County Hwy 121
Terre Haute Ave
Penobscot Ave
Mill Creek
State Route 45
Water St
Jefferson Eagleville Rd
County Hwy 14
Eagleville Rd
Eagleville-Jefferson Rd
Thiel Rd
Schweitzer Rd
Twp Hwy 72
County Hwy 120
Tote Rd
County Hwy 9
Mechanicsville Rd
Twp Hwy 71
White Rd
Fobes Rd
Grand River
Latimer Rd
State Hwy 45
State Hwy 45 N
State Route 45 N
Three Brother Creek
Beaumonts Scout Reservation
County Hwy 112
Footville Richmond Rd W
Riverdale Rd
Twp Hwy 69
Tische Rd
Tisch Rd
Forman Rd
Rice Rd
James Dr
Footville Richmond Rd
Jefferson St
County Hwy 12
Railroad St
Lawton Ave
Lawton St
N Main St
High St
Sloat St
Liberty St
Station St
Mill St
W Water St
Rock Creek
E Water St
Brook Rd
Stiles Ave
Morgan Swamp
Rome-Rock Creek Rd
S Main St
Twp Hwy 61
Knowlton Rd
Hayford Rd
Dam Ave
Trellis Pl
Tupelo Dr
Plum Creek Dr
Lark Ct
Rome Eagle Pt
Rome Rock Creek Rd
Owl Pt
Thrush Dr
Oriole Dr
Wren Cir
Connecaut Trl
Geneva Pt
Lake Dr
Jefferson Pt
Roaming Shores
Lake Roaming Shores
Morgan Ter
Deer Run
Fox Run
N Park Ln
N Plaza Dr
S Plaza Dr
S Park Ln
Morningstar Dr
Calabria Ln
Flame Lake Dr
Orwell Ln
Brockway Rd
Twp Hwy 67
Shaffer Rd
State Hwy 45 S
State Route 45 S
County Hwy 17
Rome Ter
Rockaway Dr
Crosby Cook Rd
80°54'30"W
80°54'0"W
80°53'30"W
80°53'0"W
80°52'30"W
80°52'0"W
80°51'30"W
80°51'0"W
80°50'30"W
80°50'0"W
80°49'30"W
80°49'0"W
80°48'30"W
41°43'30"N
41°43'0"N
41°42'30"N
41°42'0"N
41°41'30"N
41°41'0"N
41°40'30"N
41°40'0"N
41°39'30"N
41°39'0"N
41°38'30"N
41°38'0"N