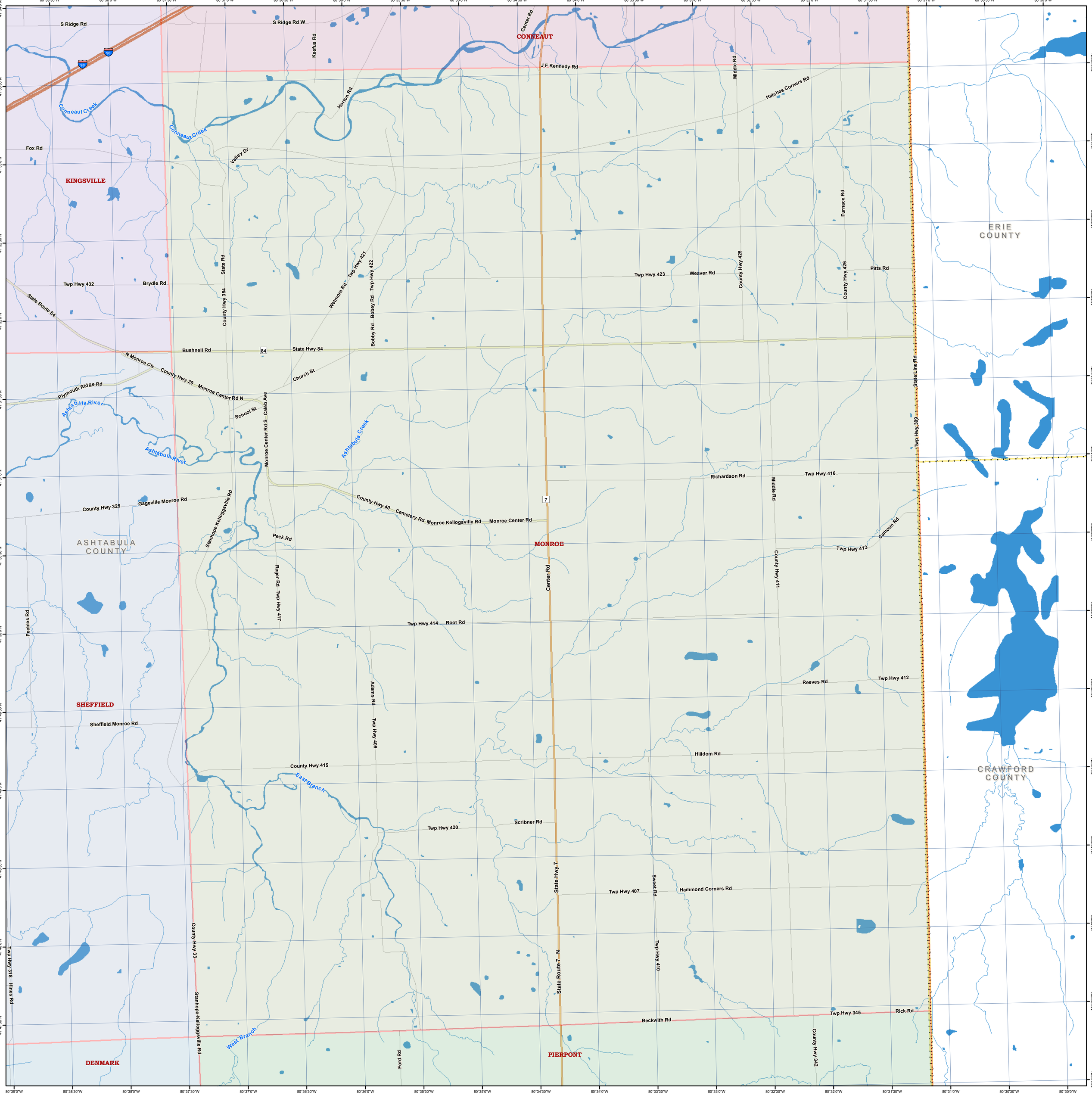
CONNEAUT
KINGSVILLE
MONROE
SHEFFIELD
PIERPONT
DENMARK
ASHTABULA COUNTY
ERIE COUNTY
CRAWFORD COUNTY
S Ridge Rd
S Ridge Rd W
Keefus Rd
Center Rd
J F Kennedy Rd
Middle Rd
Hatches Corners Rd
Horton Rd
Conneaut Creek
Fox Rd
Valley Dr
Furnace Rd
Pitts Rd
Twp Hwy 432
Brydle Rd
State Route 84
State Rd
County Hwy 354
Weimore Rd
Twp Hwy 421
Bobby Rd
Twp Hwy 422
Twp Hwy 423
Weaver Rd
County Hwy 425
County Hwy 426
Bushnell Rd
State Hwy 84
N Monroe Ctr
County Hwy 20
Monroe Center Rd N
Church St
Plymouth Ridge Rd
Ashtabula River
School St
Caleb Ave
Monroe Center Rd S
Ashtabula Creek
Richardson Rd
Twp Hwy 416
County Hwy 325
Gageville Monroe Rd
Stanhope Kelloggsville Rd
County Hwy 40
Cemetery Rd
Monroe Kellogsville Rd
Monroe Center Rd
Peck Rd
Calhoun Rd
Twp Hwy 413
Reger Rd
Twp Hwy 417
Twp Hwy 414
Root Rd
Peebles Rd
Adams Rd
Twp Hwy 409
Reeves Rd
Twp Hwy 412
Sheffield Monroe Rd
Hilldom Rd
County Hwy 415
East Branch
Scribner Rd
Twp Hwy 420
State Hwy 7
Sweet Rd
Twp Hwy 407
Hammond Corners Rd
Twp Hwy 410
County Hwy 33
Twp Hwy 318
Hines Rd
State Route 7 N
Stanhope-Kelloggsville Rd
Beckwith Rd
Twp Hwy 345
Rick Rd
West Branch
Ford Rd
County Hwy 342
Twp Hwy 309
State Line Rd