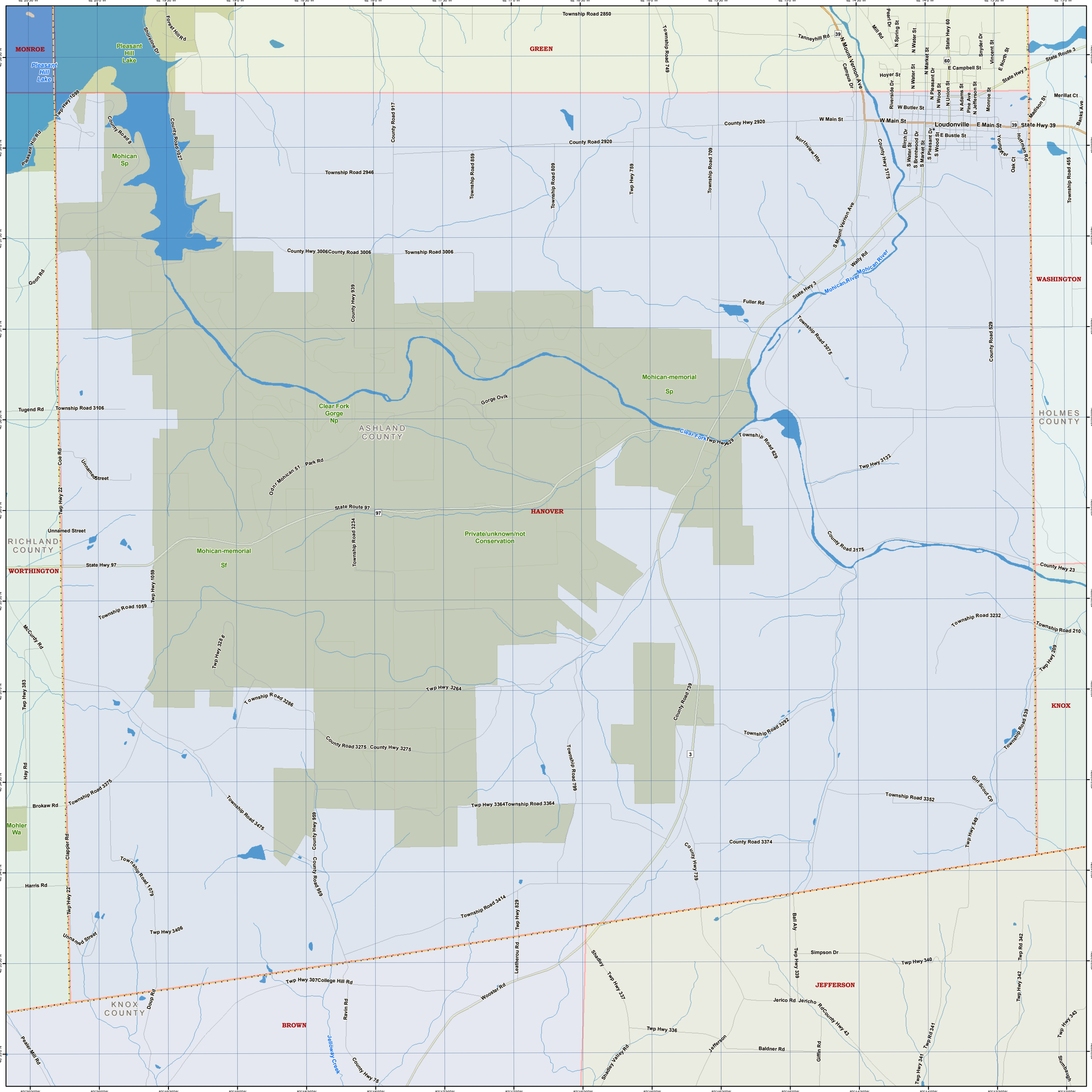
MONROE
GREEN
WASHINGTON
HOLMES COUNTY
ASHLAND COUNTY
RICHLAND COUNTY
WORTHINGTON
HANOVER
BROWN
KNOX COUNTY
KNOX
JEFFERSON
Pleasant Hill Lake
Pleasant Hill Lake
Mohican Sp
Clear Fork Gorge Np
Mohican-memorial Sp
Mohican-memorial Sf
Private/unknown/not Conservation
Mohler Wa
Girl Scout Cp
Loudonville
Mohican River
Clear Fork
Township Road 2850
Township Road 2946
County Hwy 2920
County Road 2920
County Hwy 3006
County Road 3006
Township Road 3006
Township Road 3106
Township Road 1059
Township Road 3286
Twp Hwy 3264
County Road 3275
County Hwy 3275
Township Road 3375
Township Road 3475
Twp Hwy 3364
Township Road 3364
Township Road 1079
Twp Hwy 3406
Twp Hwy 307
College Hill Rd
Township Road 3414
Twp Hwy 336
Baldner Rd
Jerico Rd
Jericho Rd
County Hwy 43
Simpson Dr
Twp Hwy 340
Twp Hwy 3132
Township Road 3232
Township Road 3292
Township Road 3352
County Road 3374
County Road 3175
County Hwy 23
State Route 97
State Hwy 97
State Hwy 39
State Hwy 3
State Route 3
State Hwy 60
Tugend Rd
Goon Rd
McCurdy Rd
Hay Rd
Brokaw Rd
Harris Rd
Pealer Mill Rd
Jellloway Creek
Shadley Valley Rd
Shadley
Wooster Rd
Leatherou Rd
Ravin Rd
Doup Rd
Clapper Rd
Coe Rd
Unnamed Street
Odnr Mohican 51
Park Rd
Gorge Ovlk
Fuller Rd
Wally Rd
Tanneyhill Rd
Mill Rd
Hoyer St
W Butler St
W Main St
E Main St
E Campbell St
E Bustle St
Riverside Dr
Campus Dr
Northview Hts
N Mount Vernon Ave
S Mount Vernon Ave
County Hwy 3175
County Road 529
Township Road 455
Merillat Ct
Banks Ave
Madison St
Huffman Rd
Oak Ct
Young St
Monroe St
Vincent St
E North St
Snyder Dr
Pine Ave
N Adams St
N Jefferson St
N Union St
N Wood St
N Pleasant Dr
N Market St
N Water St
N Spring St
Pearl Dr
Birch Dr
S Brentwood Dr
S Water St
S Market St
S Pleasant Dr
S Wood St
Ball Aly
Giffin Rd
Twp Rd 341
Twp Hwy 341
Twp Rd 342
Twp Hwy 342
Twp Hwy 343
Stumbaugh
Twp Hwy 1098
Twp Hwy 22
Twp Hwy 383
Twp Hwy 328
Twp Hwy 3234
Twp Hwy 759
Twp Hwy 829
Twp Hwy 337
Twp Hwy 339
Twp Hwy 549
Twp Hwy 209
Township Road 749
Township Road 917
Township Road 859
Township Road 809
Township Road 709
Township Road 799
Township Road 739
Township Road 629
Township Road 3075
Township Road 3232
Township Road 210
Township Road 539
Township Road 959
Township Road 939
Township Road 3234
Township Road 3292
Township Road 3352
Township Road 3374
Township Road 3414
Township Road 3364
Township Road 3286
Twp Hwy 3132
Twp Hwy 209
Twp Hwy 549
Twp Hwy 3406
Twp Hwy 307
Twp Hwy 336
Twp Hwy 340
Twp Hwy 339
Twp Hwy 337
Twp Hwy 829
Twp Hwy 759
Twp Hwy 328
Twp Hwy 383
Twp Hwy 22
Twp Hwy 1059
Twp Hwy 1098
County Road 917
County Road 959
County Road 939
County Road 739
County Road 629
County Road 3175
County Road 8
County Road 1027
Pleasant Hill Rd
Forest Hill Rd
Shoreline Dr
Jellloway Creek
Ravin Rd
Doup Rd
Clapper Rd
Coe Rd
Unnamed Street
Unnamed Street
Unnamed Street