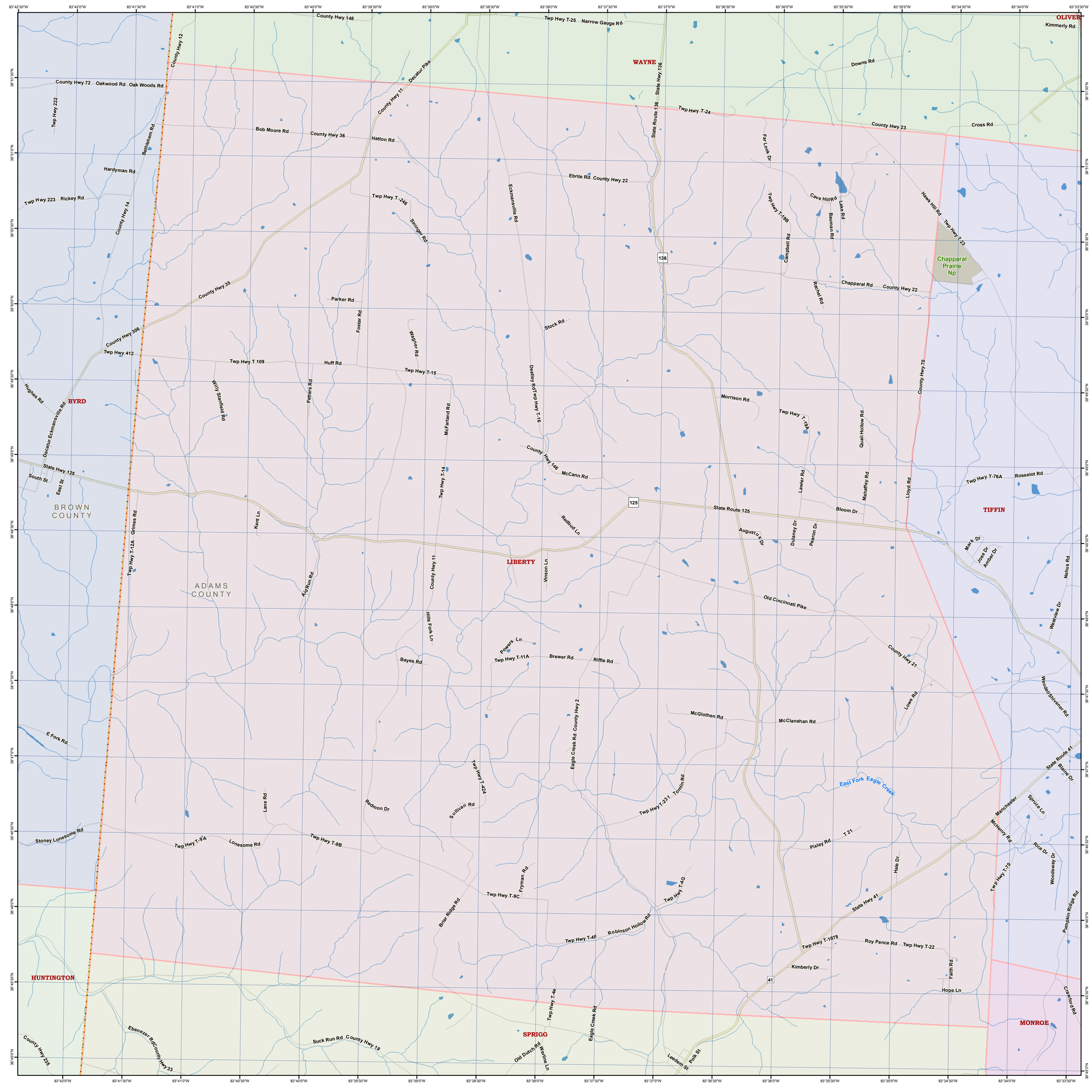
WAYNE
OLIVER
BYRD
BROWN COUNTY
ADAMS COUNTY
LIBERTY
TIFFIN
HUNTINGTON
SPRIGG
MONROE
Chapparal Prairie Np
East Fork Eagle Creek
County Hwy 148
Twp Hwy T-25
Narrow Gauge Rd
Kimmerly Rd
Downs Rd
County Hwy 72
Oakwood Rd
Oak Woods Rd
Twp Hwy 222
Bethlehem Rd
Bob Moore Rd
County Hwy 36
Hatton Rd
Decatur Pike
County Hwy 11
State Route 136
Twp Hwy T-24
County Hwy 23
Cross Rd
Far Look Dr
Hardyman Rd
Twp Hwy 223
Rickey Rd
County Hwy 14
Ebrite Rd
County Hwy 22
Twp Hwy T-246
Sminger Rd
Eckmansville Rd
Twp Hwy T-19B
Cave Hill Rd
Lake Rd
Bauman Rd
Hawk Hill Rd
Twp Hwy T 23
Campbell Rd
Chapparal Rd
Rachel Rd
County Hwy 35
Parker Rd
Foster Rd
Wagner Rd
Stock Rd
County Hwy 306
Twp Hwy 412
Twp Hwy T 109
Huff Rd
Twp Hwy T-15
Dealey Rd
Twp Hwy T-16
Morrison Rd
County Hwy 70
Hughes Rd
Willy Stanfield Rd
Fetters Rd
McFarland Rd
Twp Hwy T-19A
Quail Hollow Rd
Decatur Eckmansville Rd
State Hwy 125
South St
East St
County Hwy 146
McCann Rd
Lawler Rd
Mahaffey Rd
Lloyd Rd
Twp Hwy T-76A
Rosselot Rd
Twp Hwy T-14
State Route 125
Bloom Dr
Redbud Ln
Augustus Dr
Dulaney Dr
Pearon Dr
Mark Dr
Jose Dr
Amber Dr
Nehus Rd
Twp Hwy T-12A
Grimes Rd
Kent Ln
Aid Run Rd
County Hwy 11
Vinson Ln
Old Cincinnati Pike
Westview Dr
Hills Fork Ln
Powers Ln
Twp Hwy T-11A
Brewer Rd
Riffle Rd
Bayes Rd
County Hwy 21
Wendel/Shivener Rd
Lowe Rd
Eagle Creek Rd
County Hwy 2
McGlothen Rd
McClanahan Rd
E Fork Rd
State Route 41
Blaine Dr
Twp Hwy T-424
Tomlin Rd
Twp Hwy T-23 1
Lane Rd
Redmon Dr
Sullivan Rd
Manchester
Spruce Ln
McHenry Rd
Stoney Lonesome Rd
Twp Hwy T-9A
Lonesome Rd
Twp Hwy T-9B
Pixley Rd
T 21
Rice Dr
Hale Dr
Fryman Rd
Twp Hwy T-9C
Twp Hwy T-4G
Twp Hwy T-10
Woodsway Dr
State Hwy 41
Brier Ridge Rd
Robinson Hollow Rd
Twp Hwy T-4F
Twp Hwy T-107B
Roy Pence Rd
Twp Hwy T-22
Pumpkin Ridge Rd
Kimberly Dr
Faith Rd
Hope Ln
Twp Hwy T-4E
Eagle Creek Rd
Crawford Rd
Ebenezer Rd
County Hwy 33
Suck Run Rd
County Hwy 19
Old Dutch Rd
Werline Ln
Leedem St
Polk St
County Hwy 235
136
125
41